

**Paged**

# **Fabric Sampler**

**Wzornik tkanin**

**Edition 04/26**  
Edycja 04/26

# Table of contents

## Spis Treści

### Price groups

Grupy cenowe

#### GROUP 1

Arizona  
Milton New  
Mossa  
Inari  
Elegant Wish  
Luis

#### GROUP 2

Nordic  
Puente  
Zoya  
King Flex  
Avena

#### GROUP 3

Varenna  
Wool  
Valencia  
Ascot  
Estivo  
Cura  
Autumn

#### GROUP 4

Natural Leather  
Colibri  
Main Line Flax  
Granola  
Fiocco  
Blend  
Spencer

#### GROUP 5

Synergy  
Remix 3  
Steelcut Trio 3

# Fabric properties

## Właściwości tkanin

Name Nazwa	Fabric manufacturer Producent tkaniny	Composition Skład	Martindale cycles Cykle Martindale'a	CRIB 5 <sup>1</sup>	MI	EN 1021-1	EN 1021-2	CAL TB 117	BS 5852: Part 1	Fabric weight Waga	Pilling Mechacenie	Fastness to light Odporność na światło	www
<b>Group 1</b>													
Arizona	Elastron	surface 91%PVC+ 9%PU, backing 95% PES+5% COT	>800.000			x	x	x	x	980 g/mb/lm (+/- 5%)	-	5	elastrongroup.com
Milton New	Fargotex	97% PES, 3% NYLON	90.000						x	310 g/m <sup>2</sup> ± 5%	5	4	fargotex.pl
Mossa	Davis	100% PES	140.000			x		x	x	325g/m <sup>2</sup> +/-10%	4-5	5	davis.pl
Inari	Davis	100% PP	45.000-50.000			x		x	x	260 g/m <sup>2</sup> ± 5%	4	5	davis.pl
Elegant Wish	Davis	100% PES	>100.000			x		x	x	480 g/m <sup>2</sup> +/-5%	4	5	davis.pl
Luis	Davis	100% PES	20.000-30.000			x		x	x	350 g/m <sup>2</sup> +/-5%	4	3-5	davis.pl
<b>Group 2</b>													
Nordic	Aquaclean	50% PES, 35% AC, 15% PA	100.000			x	x		x	410 gr/m2	5	6	aquaclean.com
Puente	Davis	95%PES 5%CO	>100.000			x		x	x	500g/m <sup>2</sup> +/-5%	4	5	davis.pl
Zoya	Fargotex	100% PES	50.000						x	390 g/m <sup>2</sup> ± 5%	4	4-5	fargotex.pl
King Flex	Fidivi	100% PES Trevira CS	100.000	x	x	x	x	x	x	300 g/m2	5	6	fidivi.com
Avena	Fargotex	59% PA, 23% PES, 13% VI, 5% LI	50.000						x	550 g/m <sup>2</sup> ± 5%	4	5	fargotex.pl
<b>Group 3</b>													
Varenna	Aquaclean	80% PES, 16% MODAKRYL, 4%VI	75.000			x	x		x	432 g/m <sup>2</sup>	5	5	aquaclean.com
Wool	Dekoma	70% recycled WOOL, 20% PES, 5% PA, 5% OTHER	100.000			x	x	x	x	325 g/m <sup>2</sup>	4-5	4-5	dekoma.eu
Valencia <sup>2</sup>	Spradling	surface 100% PVC, backing 100% PES	>300.000			x	x	x		650.00gr/m2	-	4-5	spradling.eu
Ascot	Elastron	100% PES	80.000			x		x	x	970 g/lm	4	5	elastrongroup.com
Estivo	Fargotex	40% COT, 25% VI, 10% LI, 20% AC, 5% PES	35.000						x	548 g/m <sup>2</sup> ± 5%	4	-	fargotex.pl
Cura	Gabriel	100% Post-consumer recycled PES	100.000			x	x	x		420 g/lm – 13.55 oz/lin.yd	4-5	5-8	gabriefabrics.com
Autumn	Kvadrat	100% recycled PES	50.000			x	x	x		590 g/lin. m (19.03 oz/ ly)	4	7	kvadrat.dk
<b>Group 4</b>													
Natural leather; Hermes / Florida <sup>3</sup>	Adhulst / Elastron	100% natural leather	20.000-30.000	x		x	x	x	x				adhulst.nl / elastrongroup.com
Colibri	De Poortere	50% AC, 25% PES, 20% COT, 5% VI	200.000		x	x	x			425 g/m2		5	depoortere.com
Main Line Flax	Camira	75% WOOL, 25% Flax	50.000	x		x	x	x	x	437 g/m2 ±5%	3-4	4-6	camirafabrics.com
Granola	Dekoma	31% recycled COT, 22% recycled WOOL, 21% AC, 16% PES, 10% SILK	70.000			x			x	535 g/m2	3-4	3-5	dekoma.eu
Fiocco	Fidivi	100% PES Trevira CS	60.000	x	x	x	x	x	x	ok. 440 g/ m2	5	6	fidivi.com
Blend	Gabriel	100% recyclable PES	100.000			x	x	x		415 g / mb	4-5	7-8	gabriefabrics.com
Spencer	Delius	100% PES "FR"	50.000	x	x	x	x		x	360 g/m <sup>2</sup>	4	6	delius.de
<b>Group 5</b>													
Synergy	Camira	95% "VIRGIN" WOOL, 5% PA	100.000			x	x	x		400 g/m2 +/-5%		5	camirafabrics.com
Remix 3	Kvadrat	90% WOOL, worsted 10% NYLON	100.000			x	x	x	x	420 g/lm	4	6	kvadrat.dk
Steelcut Trio 3	Kvadrat	90% WOOL, worsted 10% NYLON	100.000			x	x	x	x	770 g/lm	4	6-7	kvadrat.dk

<sup>1</sup> For Kvadrat fabrics, the CRIB 5 option is available at an additional cost. / Dla tkanin Kvadrat opcja CRIB 5 dostępna za dodatkową opłatą.

<sup>2</sup> Selected colors are available with Crib 5 and MI for an additional fee, but without MOQ / wybrane kolory są dostępne z Crib 5 i MI za dopłatą, ale bez MOQ.

<sup>3</sup> Properties apply only to selected colors / właściwości dotyczą tylko wybranych kolorów.

Selected standards are listed. Detailed descriptions can be found on the technical data sheet. / Podano wybrane normy. Szczegółowy opis znajduje się na karcie technicznej. opcja dostępna za dodatkową opłatą

# Arizona

## Elastron

1st group

<b>Name</b> Nazwa	Arizona
<b>Fabric manufacturer</b> Producent tkaniny	Elastron
<b>Composition</b> Skład	Surface 91%PVC+ 9%PU, Backing 95% PES+5% COT
<b>Martindale cycles</b> Cykle Martindale'a	>800.000
<b>CRIB 5</b>	-
<b>M1</b>	-
<b>EN 1021-1</b>	x
<b>EN 1021-2</b>	x
<b>CAL TB 117</b>	x
<b>BS 5852: Part 1</b>	x
<b>Fabric weight</b> Waga	980 g/mb/lm (+/- 5%)
<b>Pilling</b> Mechacenie	-
<b>Fastness to light</b> Odporność na światło	5
<b>www</b>	<a href="http://elastron/arizona">elastron/arizona</a>



# Arizona Elastron

1st group

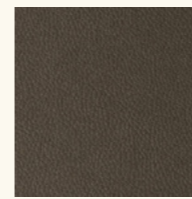

Mouse

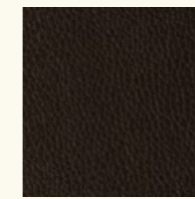

Dark Brown



Grey

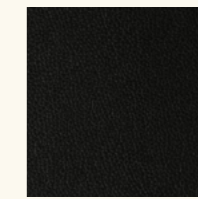

Black



Sky

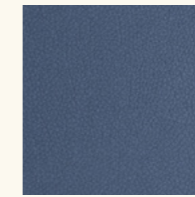

Porcelain



Purple

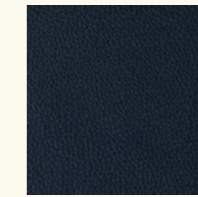

Blue

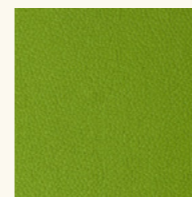

Green

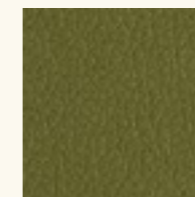

Avocat



Ash



Forest



White



Light Grey



Cement

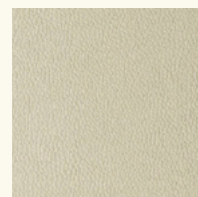

Beige Butterfly



Cream

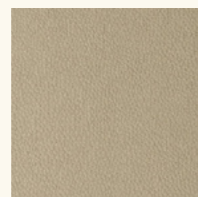

Toffee



Camel



Ice

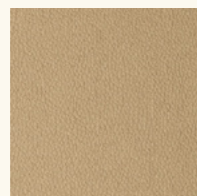

Beige

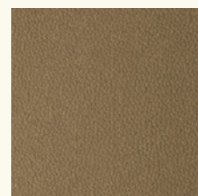

Trufa

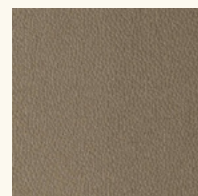

Taupe

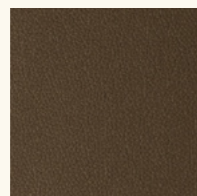

Tabac

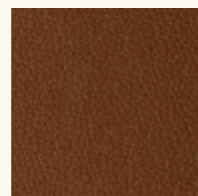

Cuoio

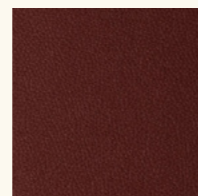

Bordeaux

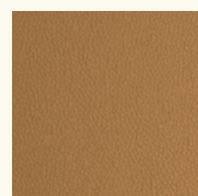

Caramello

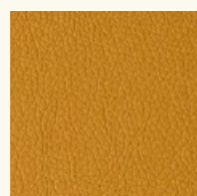

Mostaza

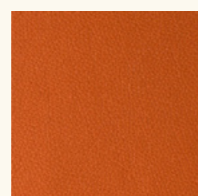

Orange

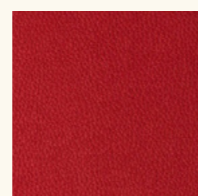

Red

# Milton New

## Fargotex

1st group

<b>Name</b> Nazwa	Milton New
<b>Fabric manufacturer</b> Producent tkaniny	Fargotex
<b>Composition</b> Skład	97% PES, 3% NYLON
<b>Martindale cycles</b> Cykle Martindale'a	90.000
<b>CRIB 5</b>	-
<b>M1</b>	-
<b>EN 1021-1</b>	-
<b>EN 1021-2</b>	-
<b>CAL TB 117</b>	-
<b>BS 5852: Part 1</b>	x
<b>Fabric weight</b> Waga	310 g/m <sup>2</sup>
<b>Pilling</b> Mechacenie	5
<b>Fastness to light</b> Odporność na światło	4
<b>www</b>	<a href="http://fargotex.pl/milton-new/">fargotex.pl/milton-new/</a>



# Milton New

## Fargotex

1st group

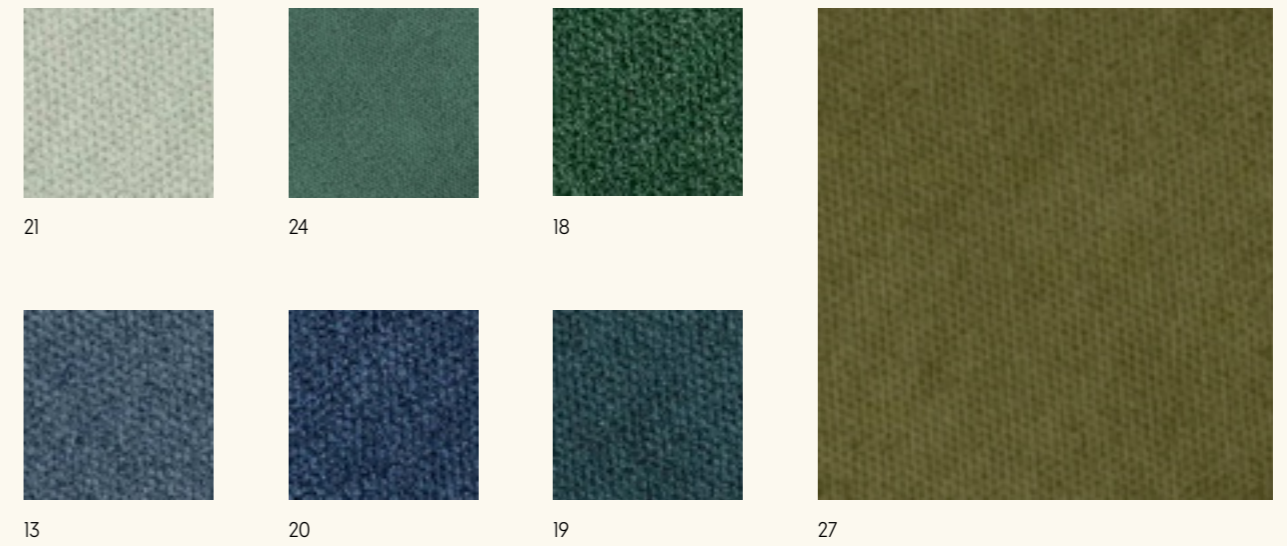
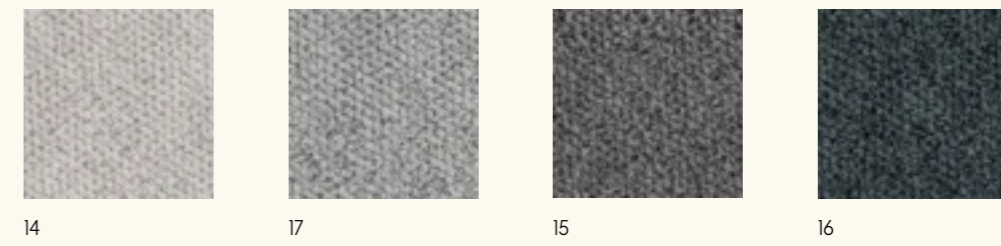

# Mossa

## Davis

1st group

<b>Name</b> Nazwa	Mossa
<b>Fabric manufacturer</b> Producent tkaniny	Davis
<b>Composition</b> Skład	100% PES
<b>Martindale cycles</b> Cykle Martindale'a	140.000
<b>CRIB 5</b>	-
<b>M1</b>	-
<b>EN 1021-1</b>	x
<b>EN 1021-2</b>	-
<b>CAL TB 117</b>	x
<b>BS 5852: Part 1</b>	x
<b>Fabric weight</b> Waga	325 g/m <sup>2</sup> (+/- 10%)
<b>Pilling</b> Mechacenie	4-5
<b>Fastness to light</b> Odporność na światło	5
<b>www</b>	<a href="https://davis.pl/mossa">davis.pl/mossa</a>

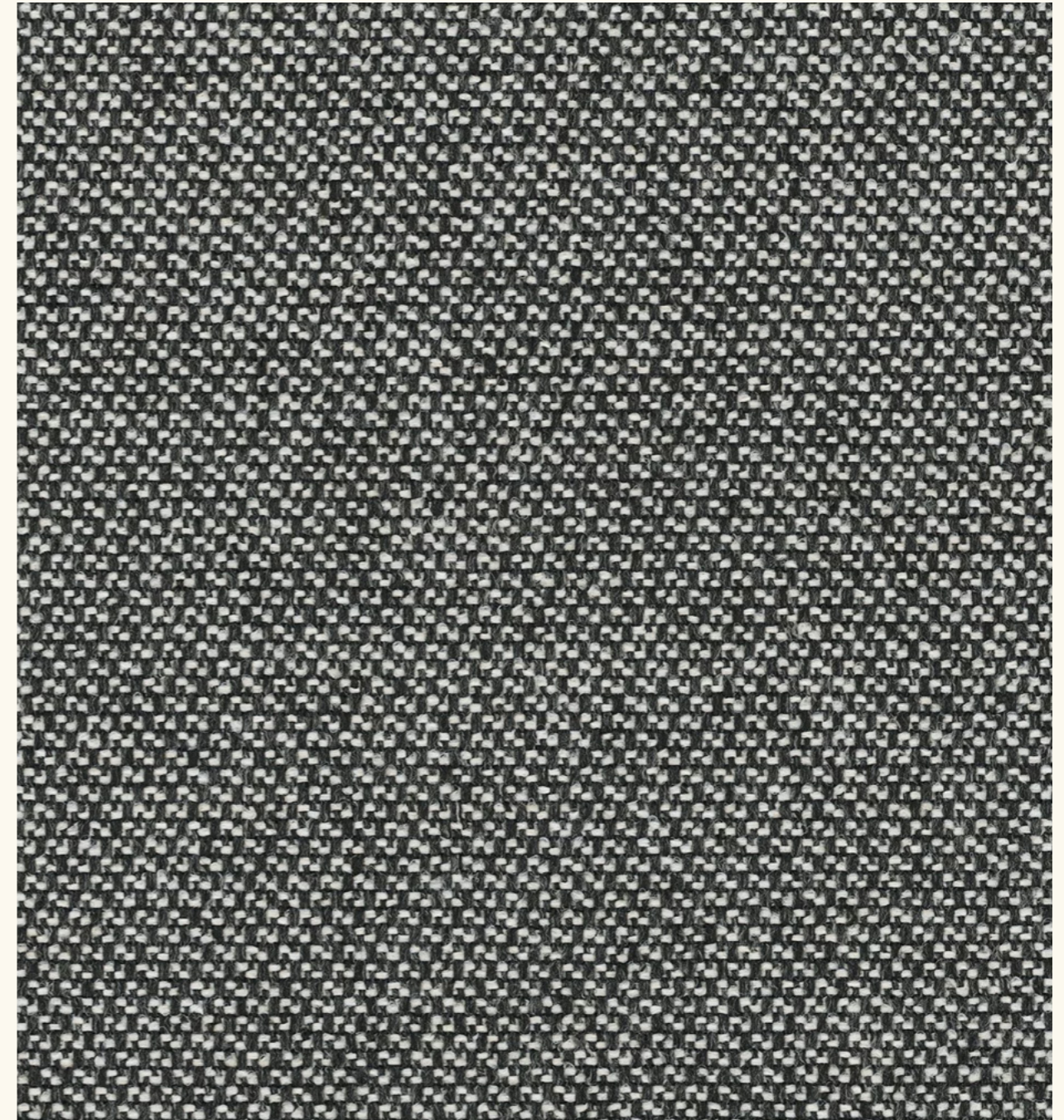

**Mossa**  
Davis  
1st group

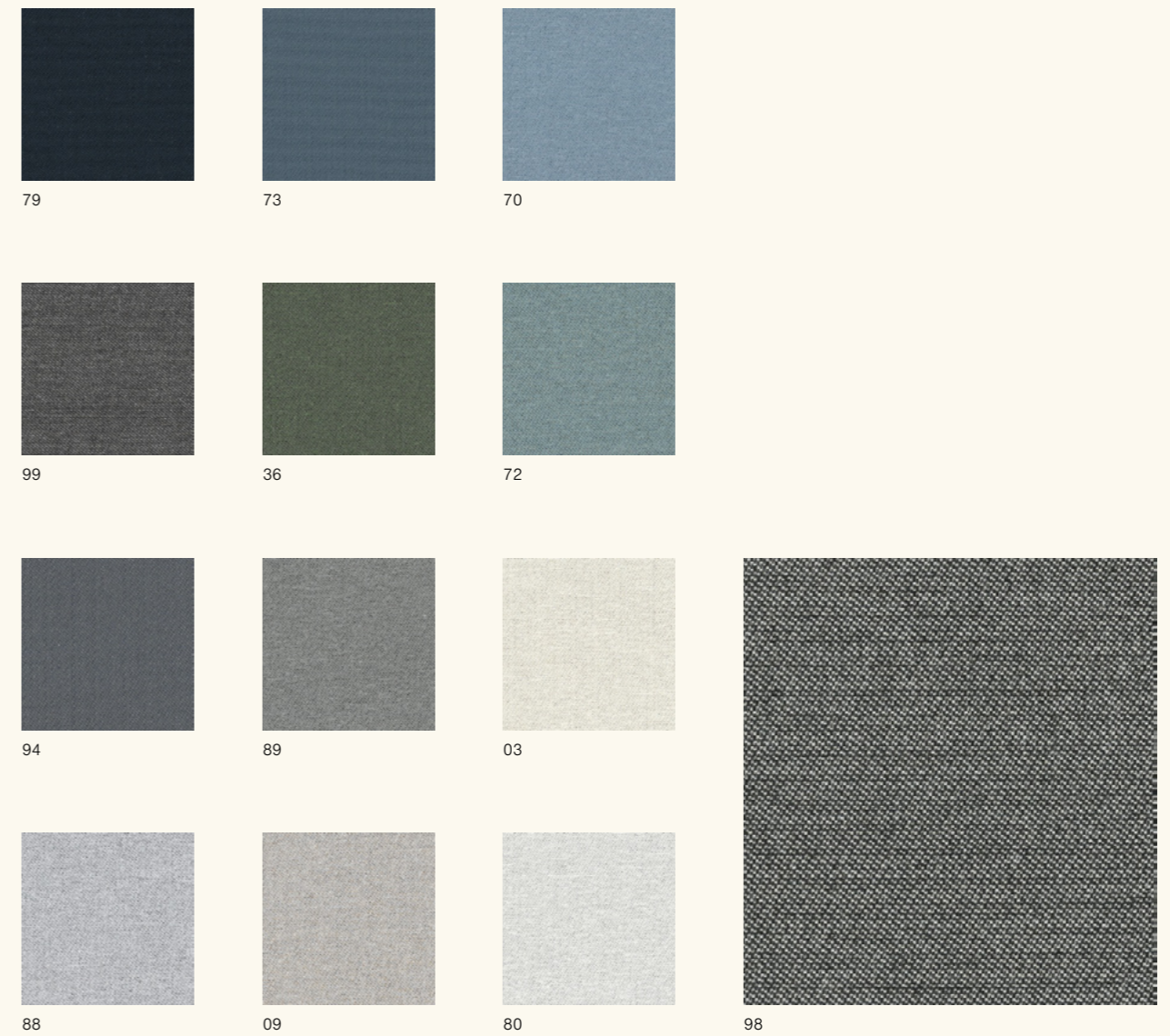

# Inari

## Davis

1st group

<b>Name</b> Nazwa	Inari
<b>Fabric manufacturer</b> Producent tkaniny	Davis
<b>Composition</b> Skład	100% PP
<b>Martindale cycles</b> Cykle Martindale'a	45.000 - 50.000
<b>CRIB 5</b>	-
<b>M1</b>	-
<b>EN 1021-1</b>	x
<b>EN 1021-2</b>	-
<b>CAL TB 117</b>	x
<b>BS 5852: Part 1</b>	x
<b>Fabric weight</b> Waga	260 g/m <sup>2</sup> (+/- 5%)
<b>Pilling</b> Mechacenie	4
<b>Fastness to light</b> Odporność na światło	5
<b>www</b>	<a href="http://davis.pl/inari">davis.pl/inari</a>



22



26



90

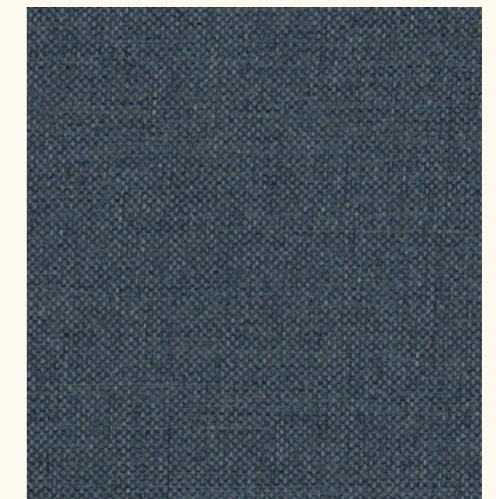

81



23



24



27

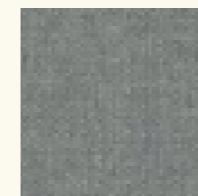

91



34



72



80



87



96



94

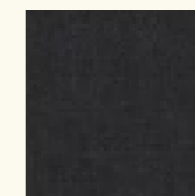

95

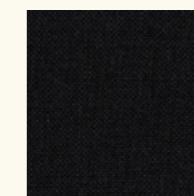

100

# Elegant Wish

## Davis

1st group

<b>Name</b> Nazwa	Elegant Wish
<b>Fabric manufacturer</b> Producent tkaniny	Davis
<b>Composition</b> Skład	100 % PES
<b>Martindale cycles</b> Cykle Martindale'a	>100.000
<b>CRIB 5</b>	-
<b>M1</b>	-
<b>EN 1021-1</b>	x
<b>EN 1021-2</b>	-
<b>CAL TB 117</b>	x
<b>BS 5852: Part 1</b>	x
<b>Fabric weight</b> Waga	480 g/m <sup>2</sup> (+/- 5%)
<b>Pilling</b> Mechacenie	4
<b>Fastness to light</b> Odporność na światło	5
<b>www</b>	<a href="http://davis.pl/elegantwish">davis.pl/elegantwish</a>

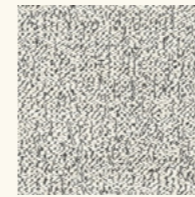

02

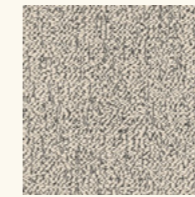

04

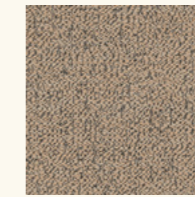

09



97

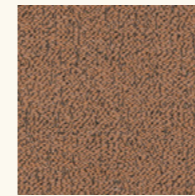

54

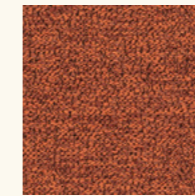

56



28



72

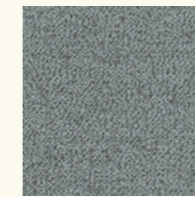

75



34



15

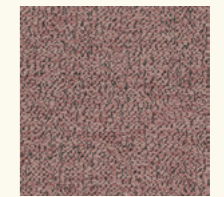

64



95



85



87



96



98

# Luis Davis

1st group

<b>Name</b> Nazwa	Luis
<b>Fabric manufacturer</b> Producent tkaniny	Davis
<b>Composition</b> Skład	100% PES
<b>Martindale cycles</b> Cykle Martindale'a	20.000-30.000
<b>CRIB 5</b>	-
<b>M1</b>	-
<b>EN 1021-1</b>	x
<b>EN 1021-2</b>	-
<b>CAL TB 117</b>	x
<b>BS 5852: Part 1</b>	x
<b>Fabric weight</b> Waga	350 g/m <sup>2</sup> (+/- 5%)
<b>Pilling</b> Mechacenie	4
<b>Fastness to light</b> Odporność na światło	3-5
<b>www</b>	<a href="http://davis.pl/luis">davis.pl/luis</a>

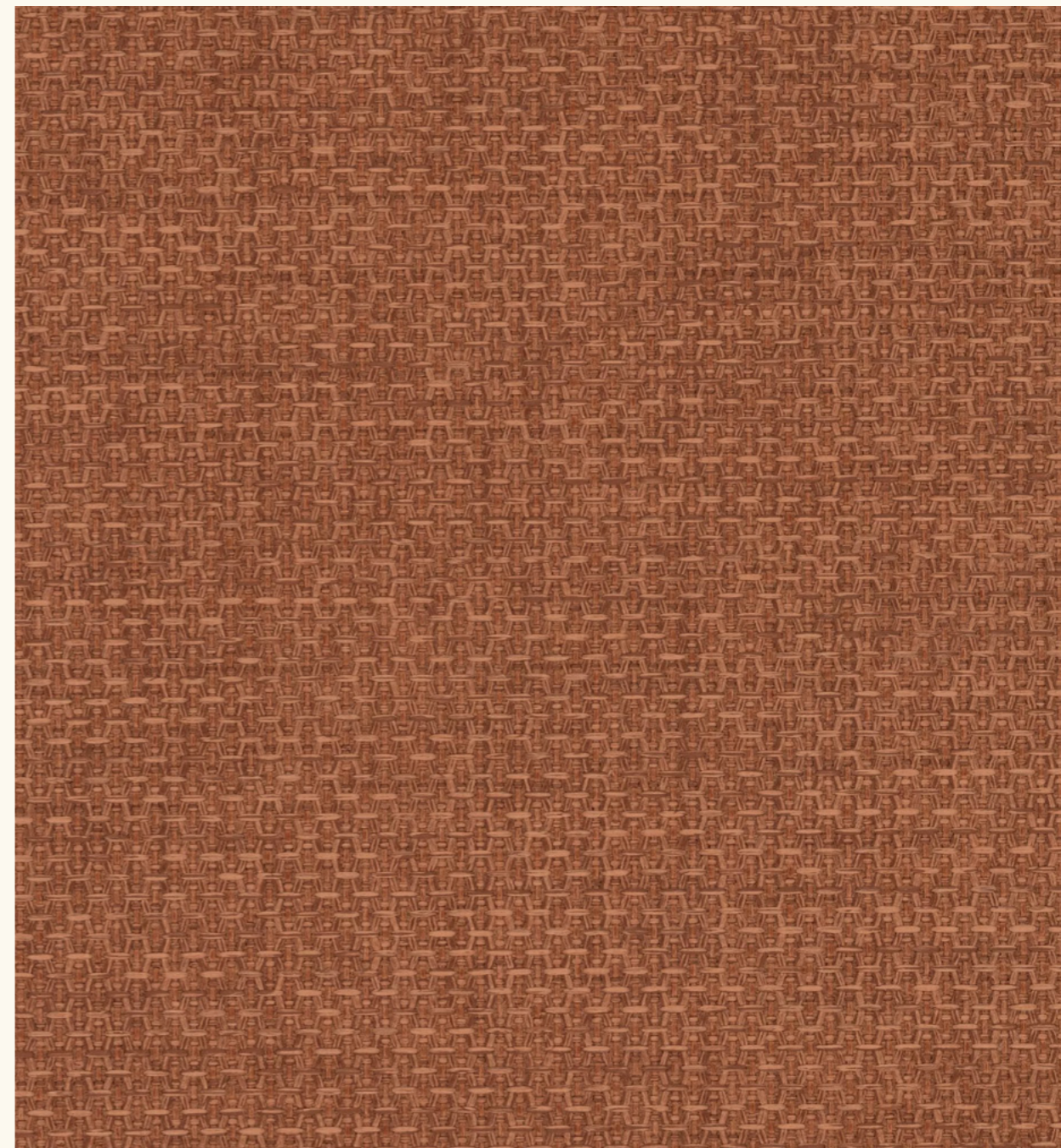

**Luis**  
Davis  
1st group

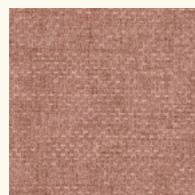

63



68



59

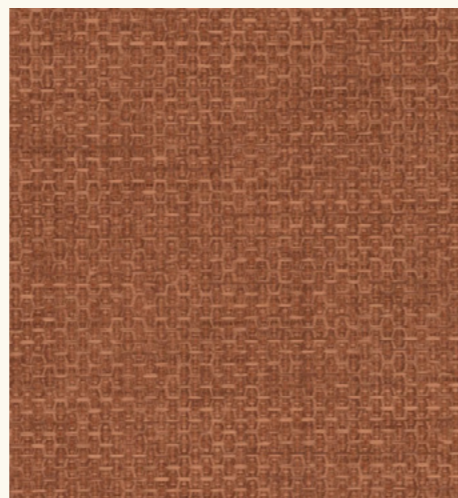

52



48



34



39



17



16



13



4



83



85



90



97



75



74



77



3



2



70



80

# Nordic Aquaclean

2nd group

<b>Name</b> Nazwa	Nordic
<b>Fabric manufacturer</b> Producent tkaniny	Aquaclean
<b>Composition</b> Skład	50% PES, 35% AC, 15% PA
<b>Martindale cycles</b> Cykle Martindale'a	100.000
<b>CRIB 5</b>	-
<b>M1</b>	-
<b>EN 1021-1</b>	x
<b>EN 1021-2</b>	x
<b>CAL TB 117</b>	-
<b>BS 5852: Part 1</b>	x
<b>Fabric weight</b> Waga	410 g/m <sup>2</sup>
<b>Pilling</b> Mechacenie	5
<b>Fastness to light</b> Odporność na światło	4
<b>www</b>	<a href="http://aquaclean.com/nordic">aquaclean.com/nordic</a>



# Puente

## Davis

2nd group

<b>Name</b> Nazwa	Puente
<b>Fabric manufacturer</b> Producent tkaniny	Davis
<b>Composition</b> Skład	95% PES, 5% CO
<b>Martindale cycles</b> Cykle Martindale'a	>100.000
<b>CRIB 5</b>	-
<b>M1</b>	-
<b>EN 1021-1</b>	x
<b>EN 1021-2</b>	-
<b>CAL TB 117</b>	x
<b>BS 5852: Part 1</b>	x
<b>Fabric weight</b> Waga	500 g/m <sup>2</sup> (+/- 5%)
<b>Pilling</b> Mechacenie	4
<b>Fastness to light</b> Odporność na światło	5
<b>www</b>	<a href="https://davis.pl/puente">davis.pl/puente</a>



# Puente Davis

2nd group



03



04



08

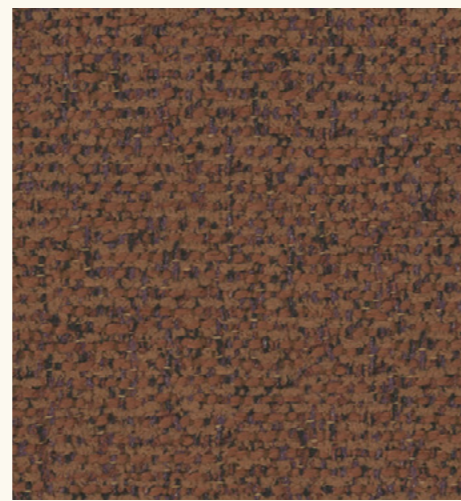

56

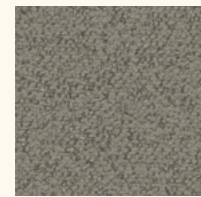

15

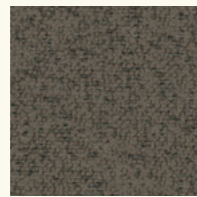

22

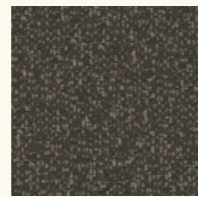

24

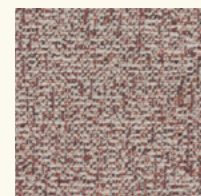

68



52



53



09



16



41

31



80



06



11



33

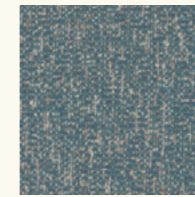

73

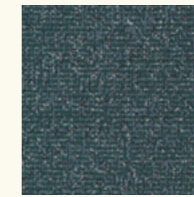

39



34



35



37

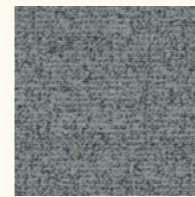

92

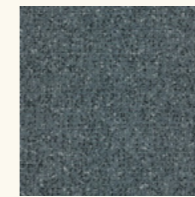

94



98



29

# Zoya

## Fargotex

2nd group

<b>Name</b> Nazwa	Zoya
<b>Fabric manufacturer</b> Producent tkaniny	Fargotex
<b>Composition</b> Skład	100% PES
<b>Martindale cycles</b> Cykle Martindale'a	50.000
<b>CRIB 5</b>	-
<b>M1</b>	-
<b>EN 1021-1</b>	-
<b>EN 1021-2</b>	-
<b>CAL TB 117</b>	-
<b>BS 5852: Part 1</b>	x
<b>Fabric weight</b> Waga	390 g/m <sup>2</sup> (+/- 5%)
<b>Pilling</b> Mechacenie	4
<b>Fastness to light</b> Odporność na światło	4-5
<b>www</b>	<a href="http://fargotex.pl/zoya">fargotex.pl/zoya</a>

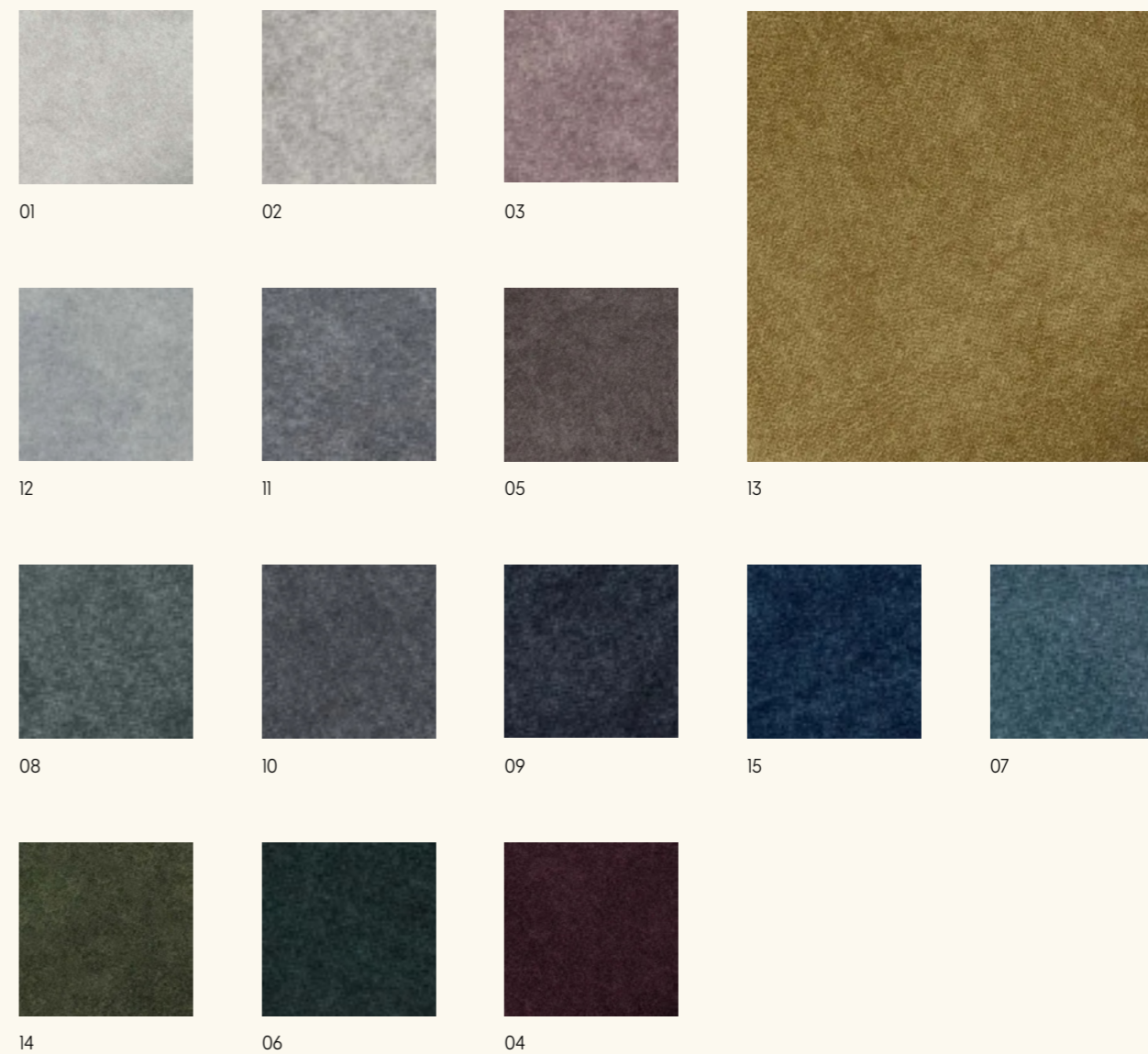

# King Flex

## Fidivi

2nd group

<b>Name</b> Nazwa	King Flex
<b>Fabric manufacturer</b> Producent tkaniny	Fidivi
<b>Composition</b> Skład	100% PES Trevira CS
<b>Martindale cycles</b> Cykle Martindale'a	100.000
<b>CRIB 5</b>	x
<b>M1</b>	x
<b>EN 1021-1</b>	x
<b>EN 1021-2</b>	x
<b>CAL TB 117</b>	x
<b>BS 5852: Part 1</b>	x
<b>Fabric weight</b> Waga	300 g/m <sup>2</sup>
<b>Pilling</b> Mechacenie	5
<b>Fastness to light</b> Odporność na światło	6
<b>www</b>	<a href="http://fidivi.com/king-flex">fidivi.com/king-flex</a>



# King Flex

## Fidivi

2nd group



# Avena

## Fargotex

2nd group

<b>Name</b> Nazwa	Avena
<b>Fabric manufacturer</b> Producent tkaniny	Fargotex
<b>Composition</b> Skład	59% PA, 23% PES, 13 % VI, 5% LI
<b>Martindale cycles</b> Cykle Martindale'a	50.000
<b>CRIB 5</b>	-
<b>M1</b>	-
<b>EN 1021-1</b>	-
<b>EN 1021-2</b>	-
<b>CAL TB 117</b>	-
<b>BS 5852: Part 1</b>	x
<b>Fabric weight</b> Waga	550 g/m <sup>2</sup> (+/- 5%)
<b>Pilling</b> Mechacenie	4
<b>Fastness to light</b> Odporność na światło	5
<b>www</b>	<a href="http://fargotex.pl/avena">fargotex.pl/avena</a>



01

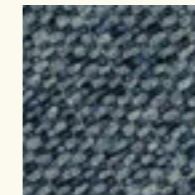

02

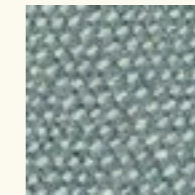

13



06

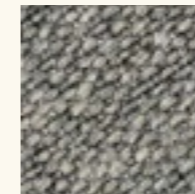

03

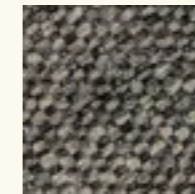

08



07



10

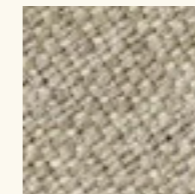

09



04

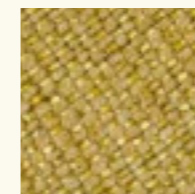

11



05

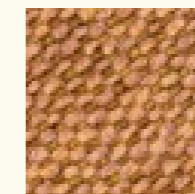

12

# Varena

## Aquaclean

3rd group

<b>Name</b> Nazwa	Varena
<b>Fabric manufacturer</b> Producent tkaniny	Aquaclean
<b>Composition</b> Skład	80% PES, 15% MODAKRYL, 4% VI
<b>Martindale cycles</b> Cykle Martindale'a	75.000
<b>CRIB 5</b>	-
<b>M1</b>	-
<b>EN 1021-1</b>	x
<b>EN 1021-2</b>	x
<b>CAL TB 117</b>	-
<b>BS 5852: Part 1</b>	x
<b>Fabric weight</b> Waga	432 g/m <sup>2</sup>
<b>Pilling</b> Mechacenie	5
<b>Fastness to light</b> Odporność na światło	5
<b>www</b>	<a href="http://aquaclean.com/varena">aquaclean.com/varena</a>

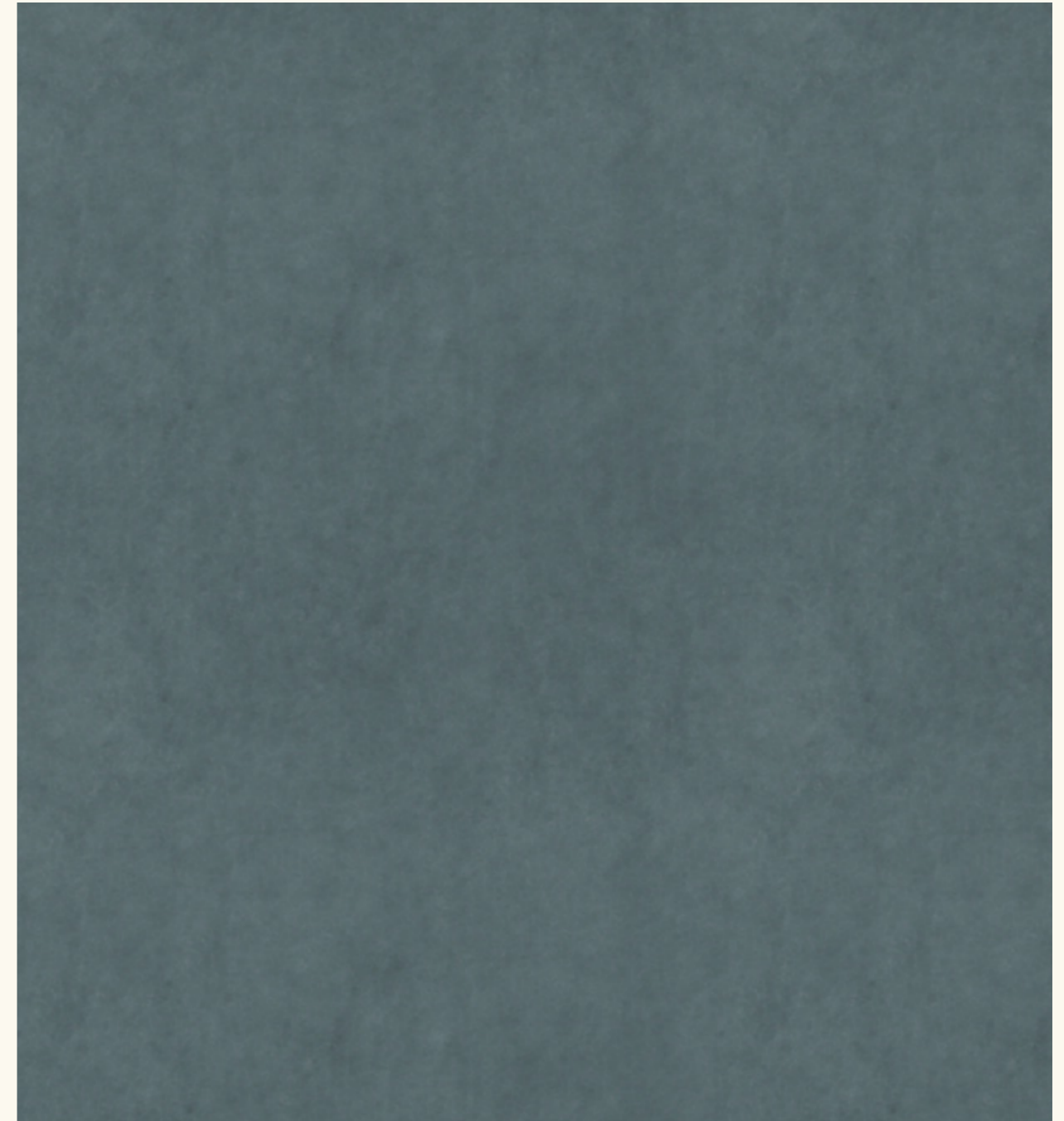

# Varena Aquaclean

3rd group



VARENNA 01

VARENNA 08

VARENNA 105

VARENNA 11



VARENNA 13

VARENNA 131

VARENNA 14

VARENNA 156



VARENNA 213

VARENNA 245

VARENNA 271

VARENNA 300



VARENNA 336

VARENNA 432

VARENNA 451

VARENNA 458



VARENNA 50

VARENNA 503

VARENNA 514

VARENNA 515



VARENNA 53

VARENNA 59

VARENNA 61

VARENNA 62

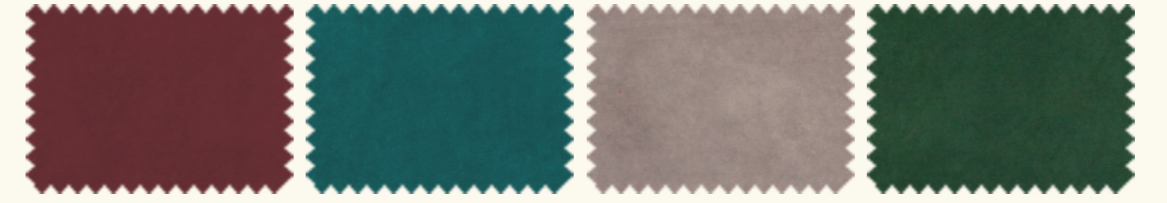

VARENNA 667

VARENNA 68

VARENNA 80

VARENNA 82

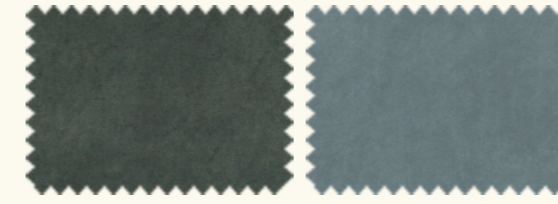

VARENNA 93

VARENNA 94

# Wool

## Decoma

3rd group

<b>Name</b> Nazwa	Wool
<b>Fabric manufacturer</b> Producent tkaniny	Decoma
<b>Composition</b> Skład	70 % recycled WOOL, 20% PES, 5% PA, 5% OTHER
<b>Martindale cycles</b> Cykle Martindale'a	100.000
<b>CRIB 5</b>	-
<b>M1</b>	-
<b>EN 1021-1</b>	x
<b>EN 1021-2</b>	x
<b>CAL TB 117</b>	x
<b>BS 5852: Part 1</b>	x
<b>Fabric weight</b> Waga	325 g/m <sup>2</sup>
<b>Pilling</b> Mechacenie	4-5
<b>Fastness to light</b> Odporność na światło	4-5
<b>www</b>	<a href="http://dekoma.eu/wool">dekoma.eu/wool</a>

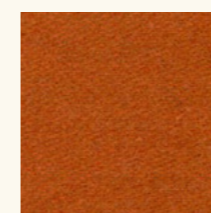

Terracotta 15

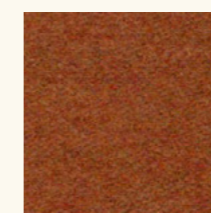

Rust 33

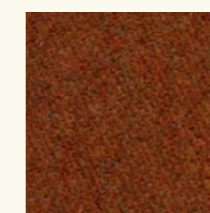

Autumn 58



Sorbet 41

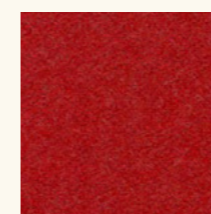

Fire 28



Sienna 62

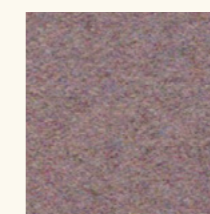

Irys 38



Fuchsia 20

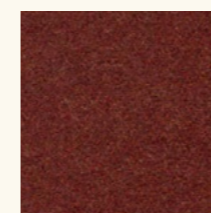

Vino 34

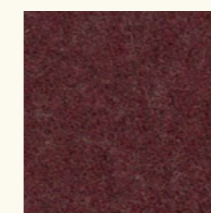

Plum 19

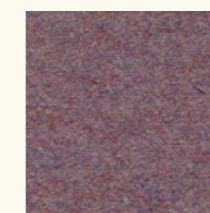

Orchid 40



Hyacinth 39

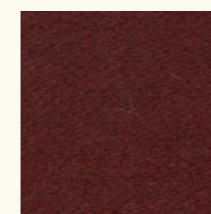

Burgundy 35

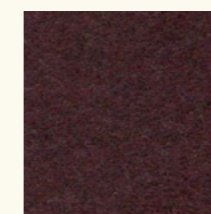

Aubergine 36

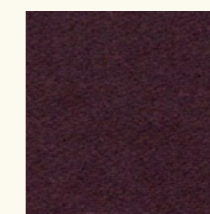

Eggplant 12

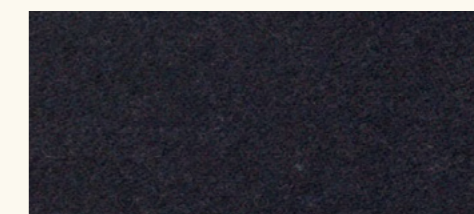

Navy 37

# Wool

## Decoma

3rd group

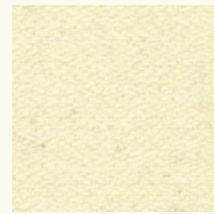

Ivory 26



Calico 29



Cameo 21



Mustard 63



Dust 22

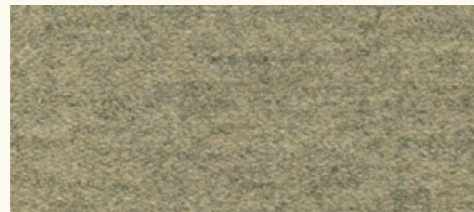

Biscuit 17



Chinchilla 08



Basil 43

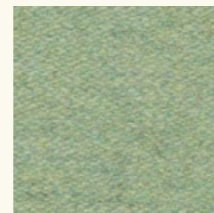

Jade 42

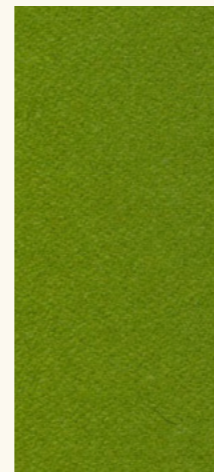

Woodbine 27



Chestnut 25



Olive 31



Lichen 24



Seagrass 64

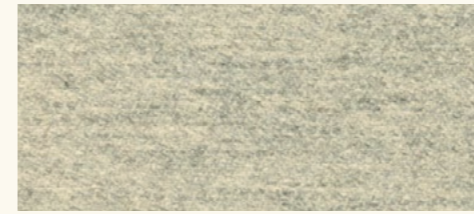

Linen 32



Pewter 04



Onyx 23

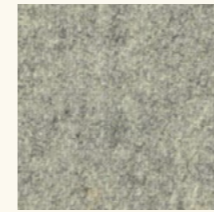

Pelican 57

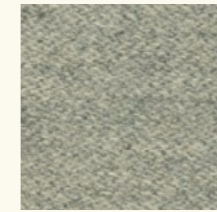

Icicle 49

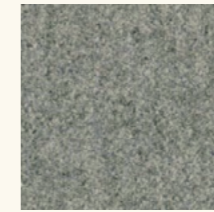

Silver 03



Grey 02



Slate 47



Haze 46



Cloud 16



Indigo 14



Storm 48



Mist 45



Arctic 69



Petrol 44

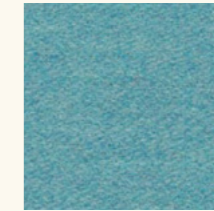

Turquoise 30



Emerald 18

# Valencia Spradling

3rd group

<b>Name</b> Nazwa	Valencia
<b>Fabric manufacturer</b> Producent tkaniny	Spradling
<b>Composition</b> Skład	surface 100% PVC, backing 100% PES
<b>Martindale cycles</b> Cykle Martindale'a	>300.000
<b>CRIB 5</b>	-
<b>M1</b>	-
<b>EN 1021-1</b>	x
<b>EN 1021-2</b>	x
<b>CAL TB 117</b>	x
<b>BS 5852: Part 1</b>	-
<b>Fabric weight</b> Waga	650 g/m <sup>2</sup>
<b>Pilling</b> Mechacenie	-
<b>Fastness to light</b> Odporność na światło	4-5
<b>www</b>	<a href="http://spradling.eu/valencia">spradling.eu/valencia</a>

**Additional info** Dodatkowe informacje  
 selected colors are available with Crib 5 and M1 for an additional fee, but without MOQ / wybrane kolory są dostępne z Crib 5 i M1 za dopłatą, ale bez MOQ













107-9245  
PEACH

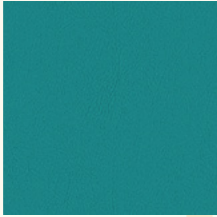
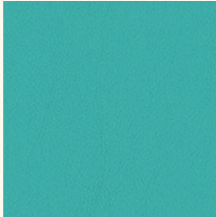

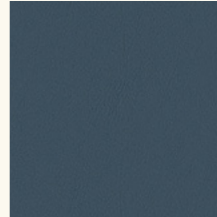
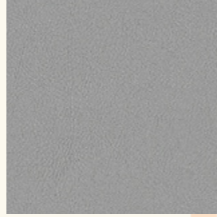
# Valencia Spradling

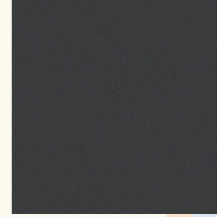
3rd group

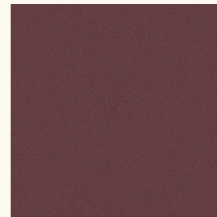
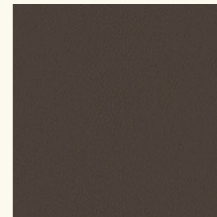
										
107-6019 ORANGE	107-6013 MELONE	107-2116 CAMEL	107-2111 SQUASH	107-6012 SAFRAN	107-2020 SONNE	107-2110 AVOCADO	107-5041 APFEL	107-5001 OLIVE	107-5069 GRÜN	107-2119 TEAL
										
107-0337 SCUBA	107-5057 TÜRKIS	107-5056 JADE	107-3001 LAVENDEL	107-3067 DELFT	107-3069 BALTIC	107-3068 MARINE	107-2108 NIGHT	107-0370 AZURE	107-5065 PETROL	107-4042 TITAN
										
107-2107 SKYLIGHT	107-2106 CORAL	107-2008 EVEREST	107-5032 CLOUD	107-4020 SILVER	107-4045 PERLE	107-4052 LICHTGRAU	107-4043 PLATIN	107-4003 GRAPHITE	107-9035 SCHWARZ	107-7001 AMETHYST
										
107-2002 BERRY	107-2021 PINK	107-2114 ROSÉ	107-2113 LOTUS	107-2112 TOMATO	107-2075 ROT	107-2074 KIRSCH	107-2062 PORT	107-2001 MERLOT	107-0020 MOCCA	

# Ascot Elastron

3rd group

<b>Name</b> Nazwa	Ascot
<b>Fabric manufacturer</b> Producent tkaniny	Elastron
<b>Composition</b> Skład	100% PES
<b>Martindale cycles</b> Cykle Martindale'a	80.000
<b>CRIB 5</b>	-
<b>M1</b>	-
<b>EN 1021-1</b>	x
<b>EN 1021-2</b>	-
<b>CAL TB 117</b>	x
<b>BS 5852: Part 1</b>	x
<b>Fabric weight</b> Waga	970 g/lm (+/-5%)
<b>Pilling</b> Mechacenie	4
<b>Fastness to light</b> Odporność na światło	5
<b>www</b>	<a href="http://elastrongroup.com/ascot">elastrongroup.com/ascot</a>

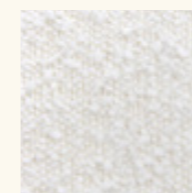

Nata 01

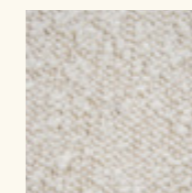

Pearl 02



Pink

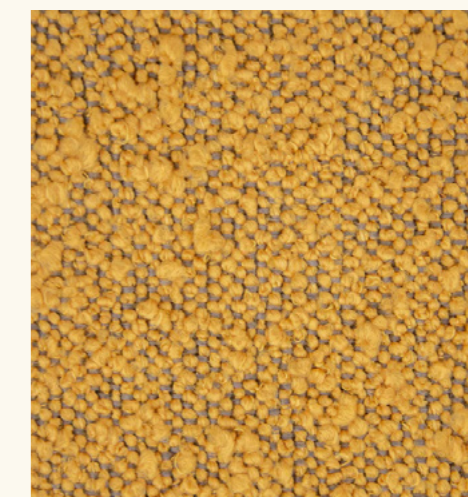

Mostaza



Toffee 04

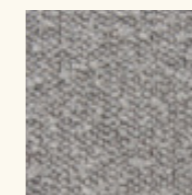

Taupe 09

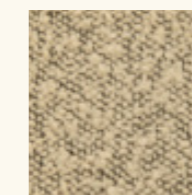

Champagne

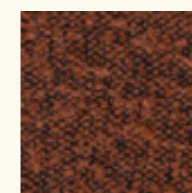

Brick 13

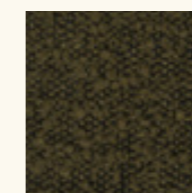

Olive Green

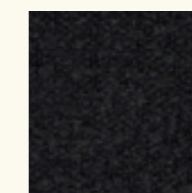

Black 12

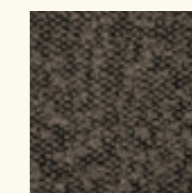

Mouse 06

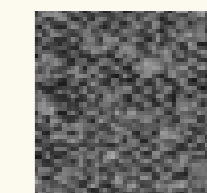

Graphite 11

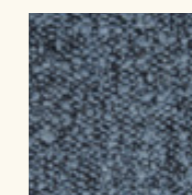

Atlantic 16

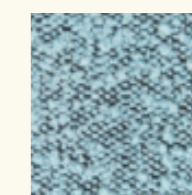

Safira

# Estivo

## Fargotex

3rd group

<b>Name</b> Nazwa	Estivo
<b>Fabric manufacturer</b> Producent tkaniny	Fargotex
<b>Composition</b> Skład	40% COT, 25% VI, 10% LI, 20% AC, 5% PES
<b>Martindale cycles</b> Cykle Martindale'a	35.000
<b>CRIB 5</b>	-
<b>M1</b>	-
<b>EN 1021-1</b>	-
<b>EN 1021-2</b>	-
<b>CAL TB 117</b>	-
<b>BS 5852: Part 1</b>	x
<b>Fabric weight</b> Waga	548 g/m <sup>2</sup> (+/- 5%)
<b>Pilling</b> Mechacenie	4
<b>Fastness to light</b> Odporność na światło	-
<b>www</b>	<a href="http://fargotex.pl/estivo">fargotex.pl/estivo</a>

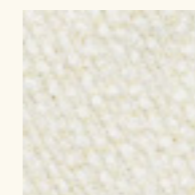

03

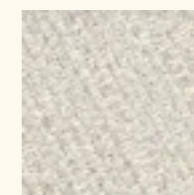

04



01

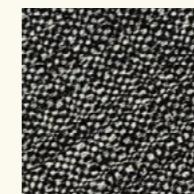

05



02

# Cura Gabriel

3rd group

<b>Name</b> Nazwa	Cura
<b>Fabric manufacturer</b> Producent tkaniny	Gabriel
<b>Composition</b> Skład	100% post-consumer recycled PES
<b>Martindale cycles</b> Cykle Martindale'a	100.000
<b>CRIB 5</b>	-
<b>M1</b>	-
<b>EN 1021-1</b>	x
<b>EN 1021-2</b>	x
<b>CAL TB 117</b>	x
<b>BS 5852: Part 1</b>	-
<b>Fabric weight</b> Waga	420 g/lm
<b>Pilling</b> Mechacenie	4-5
<b>Fastness to light</b> Odporność na światło	5-8
<b>www</b>	<a href="http://gabriefabrics.com/cura">gabriefabrics.com/cura</a>

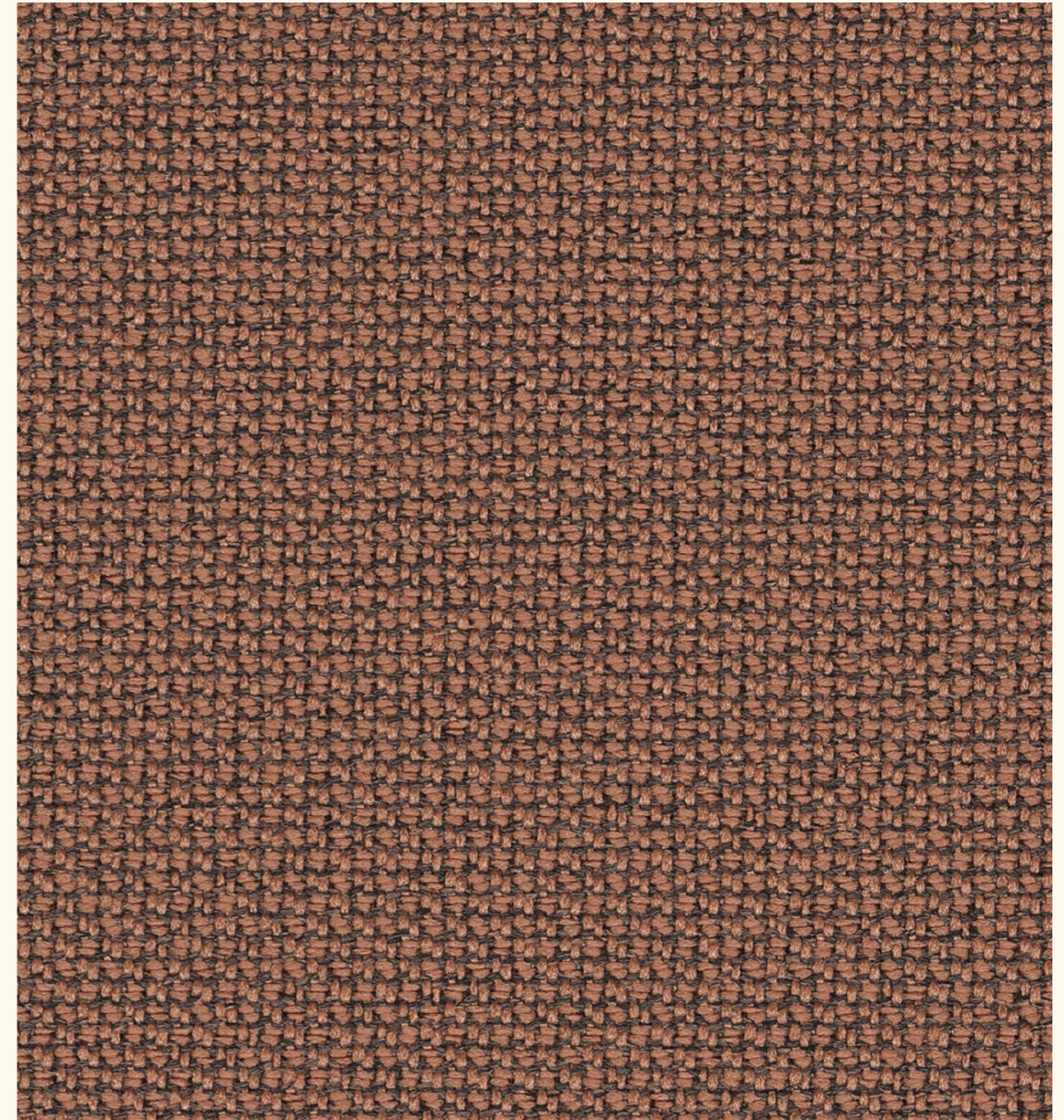

# Cura Gabriel

3rd group



60000

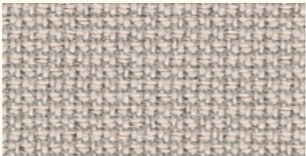

61232

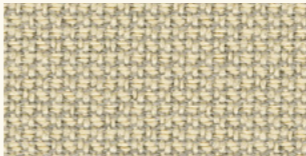

62125

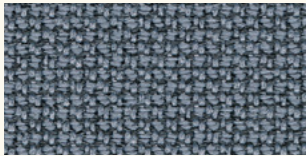

60327

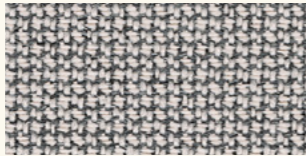

60112

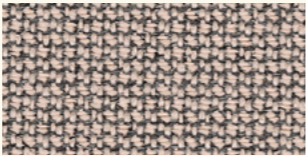

61168

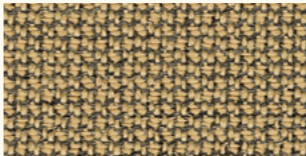

62126

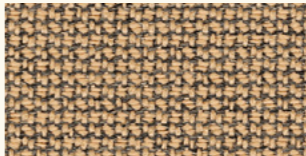

61233

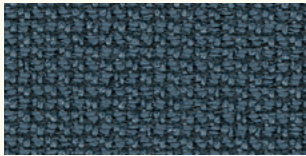

66166

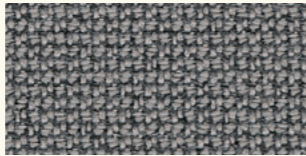

60110

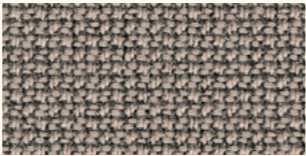

61259

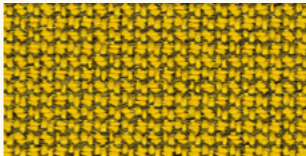

62084

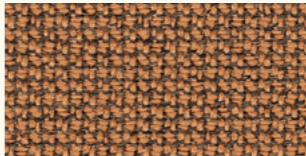

61260

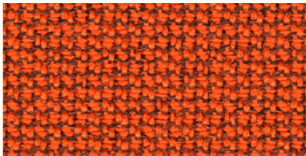

63078

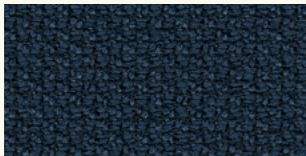

66165



60109

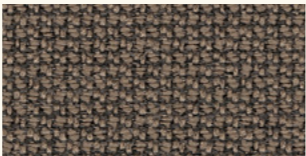

61169

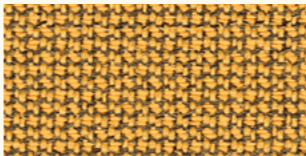

62083

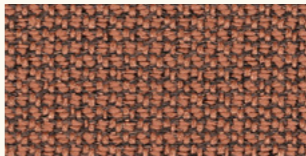

61257

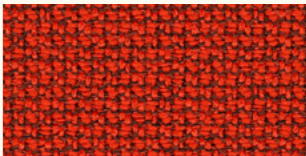

63012

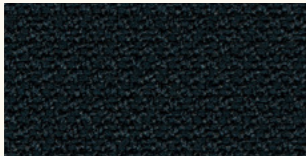

60111

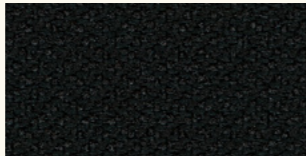

60999



60019

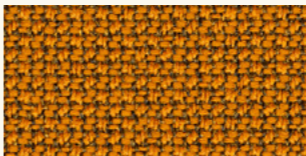

62082

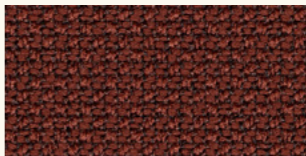

61258

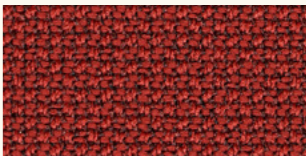

64196

**Cura**  
Gabriel  
3rd group

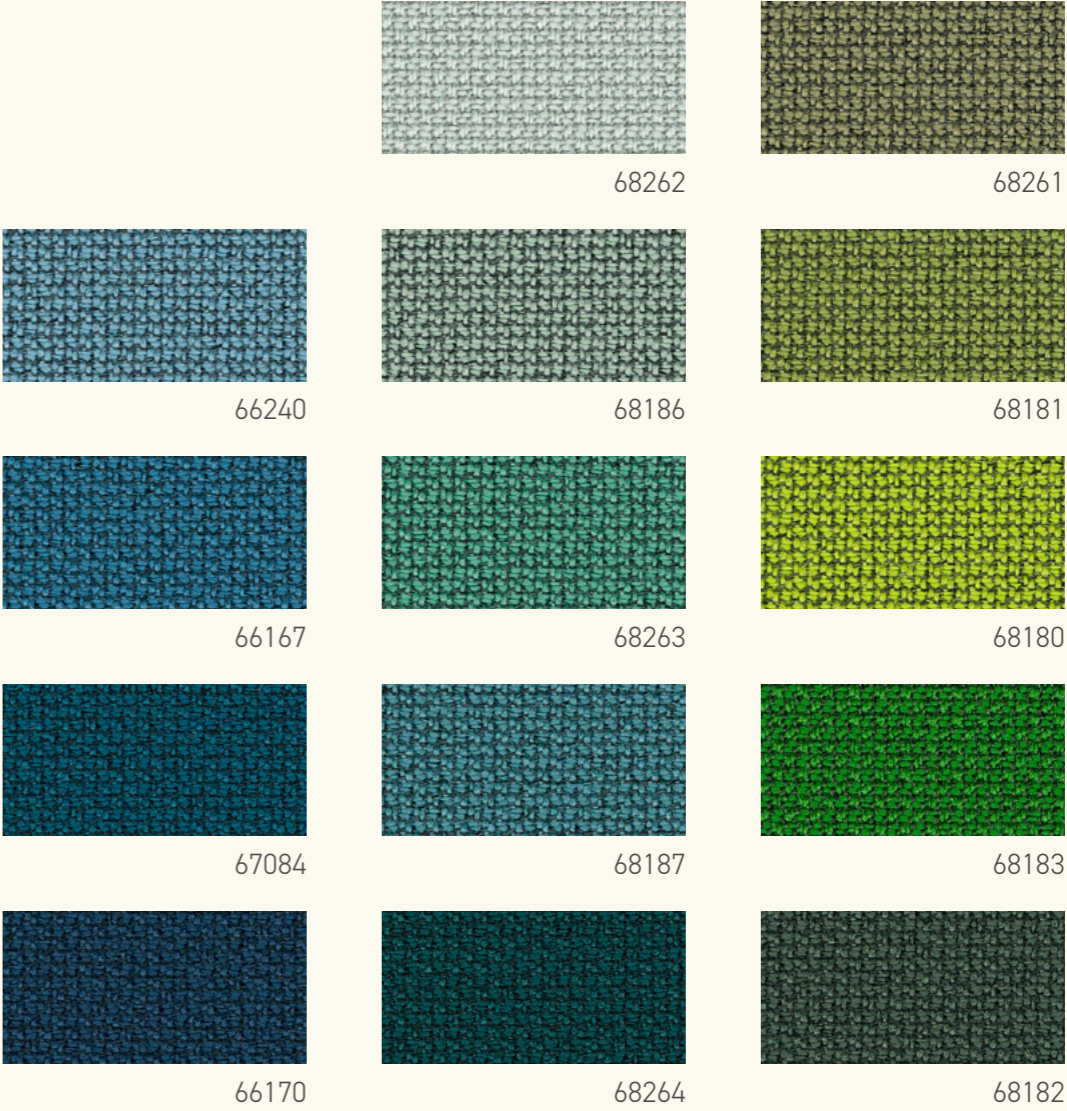
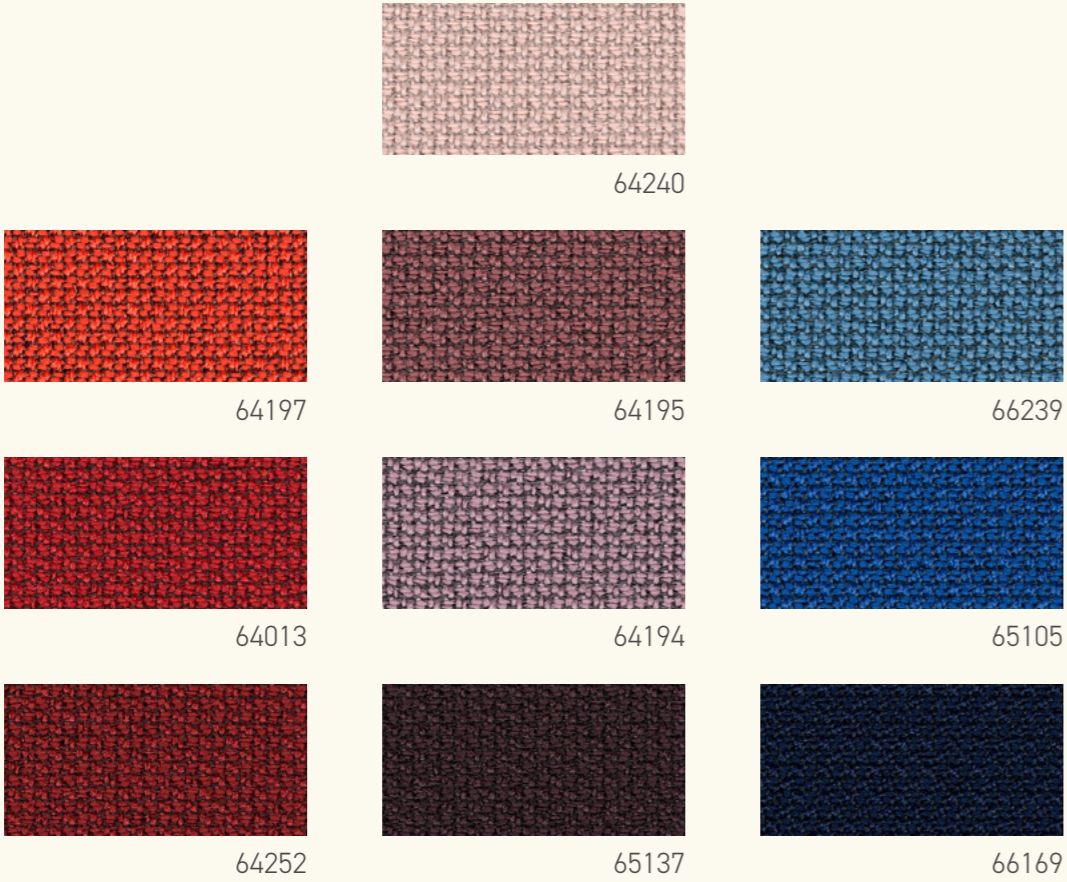

# Autumn

## Kvadrat

3rd group

<b>Name</b> Nazwa	Autumn
<b>Fabric manufacturer</b> Producent tkaniny	Kvadrat
<b>Composition</b> Skład	100% recycled PES
<b>Martindale cycles</b> Cykle Martindale'a	50.000
<b>CRIB 5</b>	-
<b>M1</b>	-
<b>EN 1021-1</b>	x
<b>EN 1021-2</b>	x
<b>CAL TB 117</b>	x
<b>BS 5852: Part 1</b>	-
<b>Fabric weight</b> Waga	590 g/lin. m
<b>Pilling</b> Mechacenie	4
<b>Fastness to light</b> Odporność na światło	7
<b>www</b>	<a href="http://kvadrat.dk/autumn">kvadrat.dk/autumn</a>

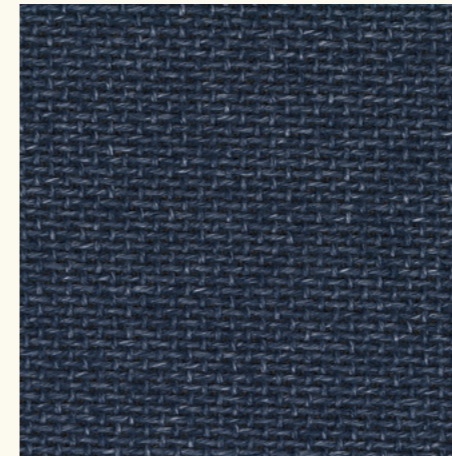

751

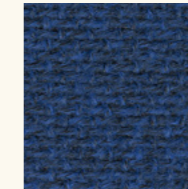

771

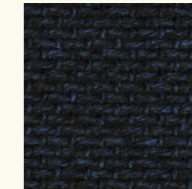

791

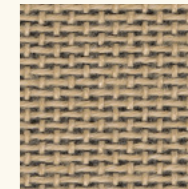

221

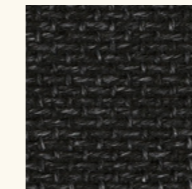

191

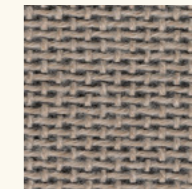

331

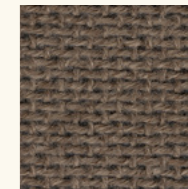

361

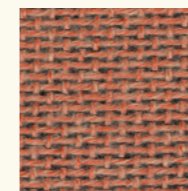

551

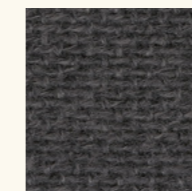

171

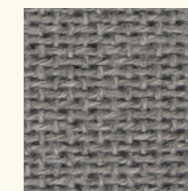

131

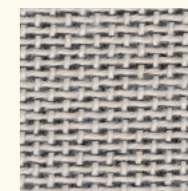

101

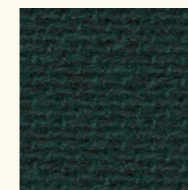

971

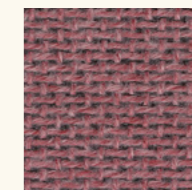

651

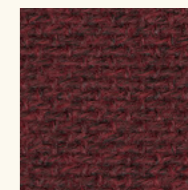

681

# Natural leather

## Skóra naturalna

4th group

<b>Name</b> Nazwa	Hermes / Florida
<b>Fabric manufacturer</b> Producent tkaniny	Adhulst / Elastron
<b>Composition</b> Skład	100% natural leather
<b>Martindale cycles</b> Cykle Martindale'a	20.000-30.000
<b>CRIB 5</b>	x
<b>M1</b>	-
<b>EN 1021-1</b>	x
<b>EN 1021-2</b>	x
<b>CAL TB 117</b>	x
<b>BS 5852: Part 1</b>	x
<b>Fabric weight</b> Waga	
<b>Pilling</b> Mechacenie	
<b>Fastness to light</b> Odporność na światło	
<b>www</b>	<a href="http://adhulst.nl/hermes">adhulst.nl/hermes</a> , <a href="http://elastrongroup.com/florida">elastrongroup.com/florida</a>
<b>Additional info</b> Dodatkowe informacje	properties apply only to selected colors / właściwości dotyczą tylko wybranych kolorów



Elephant



Sand



Djerba



Camel



Anthracite

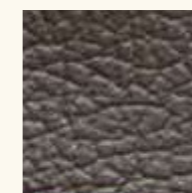

Ebony

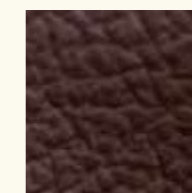

Bordo

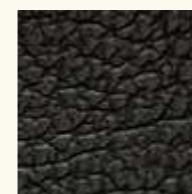

Black



Ocean



Forest

# Colibri

## De Poortere

4th group

<b>Name</b> Nazwa	Colibri
<b>Fabric manufacturer</b> Producent tkaniny	De Poortere
<b>Composition</b> Skład	50% AC, 25% PES, 20% COT, 5% VI
<b>Martindale cycles</b> Cykle Martindale'a	200.000
<b>CRIB 5</b>	-
<b>M1</b>	x
<b>EN 1021-1</b>	x
<b>EN 1021-2</b>	x
<b>CAL TB 117</b>	-
<b>BS 5852: Part 1</b>	-
<b>Fabric weight</b> Waga	425 g/m <sup>2</sup>
<b>Pilling</b> Mechacenie	-
<b>Fastness to light</b> Odporność na światło	5
<b>www</b>	<a href="http://depoortere.com">depoortere.com</a>



# Colibri

## De Poortere

4th group



16691 Moutarde

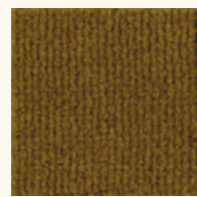

16690 Vieil Or



16689 Or Antique



16688 Brun Miel

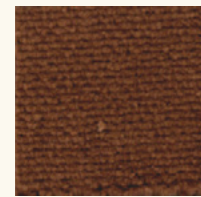

16684 Pain d'épices



16671 Marron

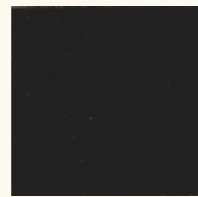

16672 Chocolat Noir

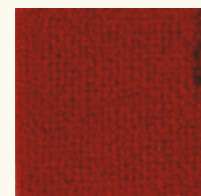

16677 Rouge Théâtre



16673 Rouge Brun

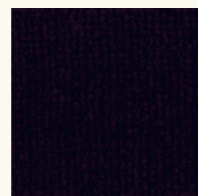

16737 Aubergine

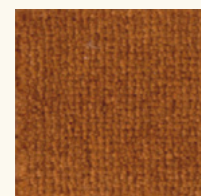

16687 Rouille



16682 Tomette

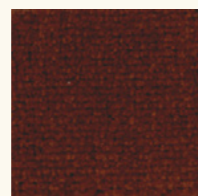

16685 Terracotta



16724 Latte



16667 Beige Clair



16670 Cacao



16729 Gris Maure



16669 Grège



16709 Anthracite



16705 Bleu Clair



16703 Jeans

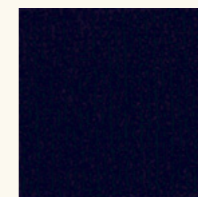

16704 Bleu Royal

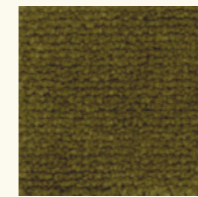

16692 Olive



16694 Vert Chasseur

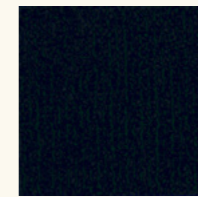

16700 Vert Obscur

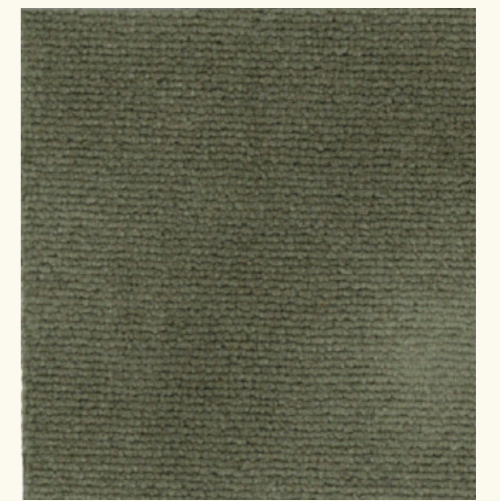

16696 Tilleul

# Mine Line Flax

## Camira

4th group

<b>Name</b> Nazwa	Mine Line Flax
<b>Fabric manufacturer</b> Producent tkaniny	Camira
<b>Composition</b> Skład	75% WOOL, 25% Flax
<b>Martindale cycles</b> Cykle Martindale'a	50.000
<b>CRIB 5</b>	x
<b>M1</b>	-
<b>EN 1021-1</b>	x
<b>EN 1021-2</b>	x
<b>CAL TB 117</b>	x
<b>BS 5852: Part 1</b>	x
<b>Fabric weight</b> Waga	437 g/m <sup>2</sup> (+/- 5%)
<b>Pilling</b> Mechacenie	3-4
<b>Fastness to light</b> Odporność na światło	4-6
<b>www</b>	<a href="http://camirafabrics.com/mlf">camirafabrics.com/mlf</a>

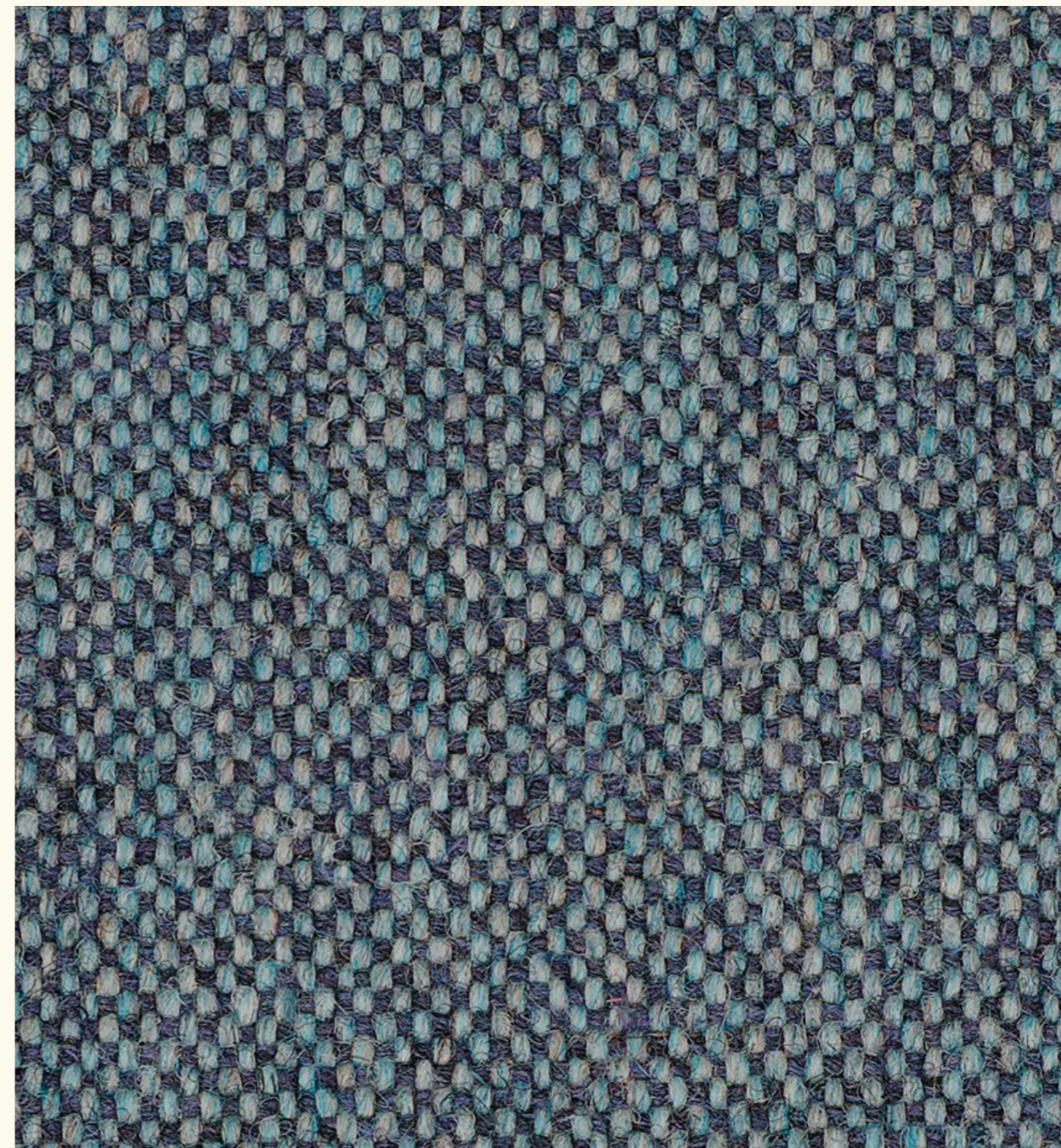

# Mine Line Flax Camira

4th group

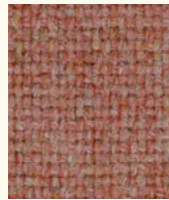

**Alperton**  
MLF43



**Lambeth**  
MLF08

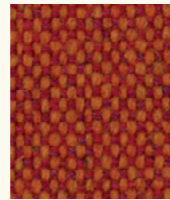

**Leyton**  
MLF13

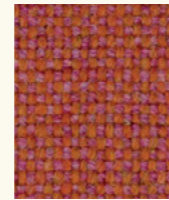

**Balham**  
MLF44

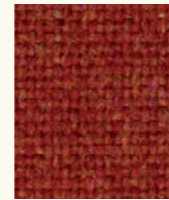

**Barking**  
MLF45

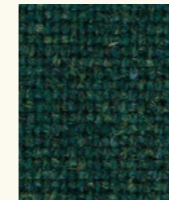

**Hornchurch**  
MLF55

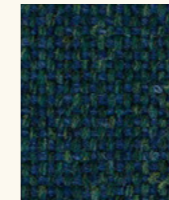

**Hampstead**  
MLF53

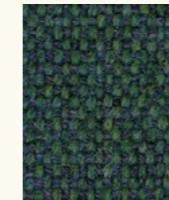

**Greenford**  
MLF32



**Moorgate**  
MLF57

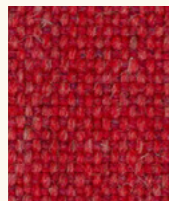

**Aldgate**  
MLF01

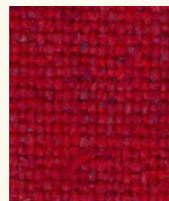

**Kilburn**  
MLF06

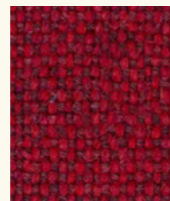

**Parsons**  
MLF14

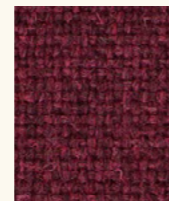

**Blackwall**  
MLF46

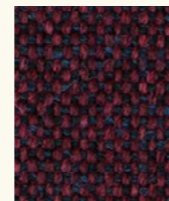

**Northfields**  
MLF40

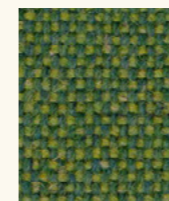

**Tuffnell**  
MLF18



**Farringdon**  
MLF29

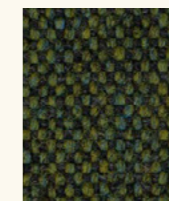

**Kentish**  
MLF56

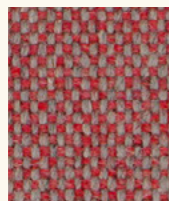

**Barbican**  
MLF03

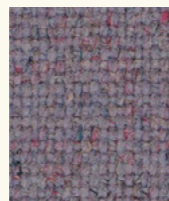

**Brixton**  
MLF47

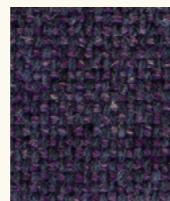

**Chigwell**  
MLF48



**Embankment**  
MLF50

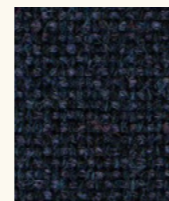

**Tower**  
MLF36

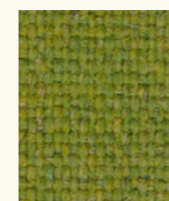

**Woodford**  
MLF67

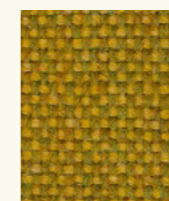

**Goldhawk**  
MLF31

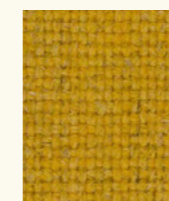

**Tooting**  
MLF17

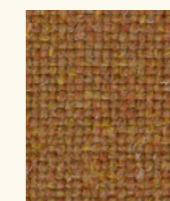

**Perivale**  
MLF59

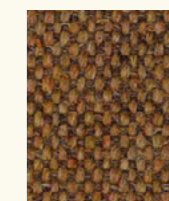

**Stockwell**  
MLF15



**Waterloo**  
MLF21



**Epping**  
MLF51



**Clapham**  
MLF49

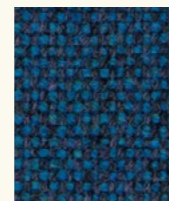

**Brompton**  
MLF35

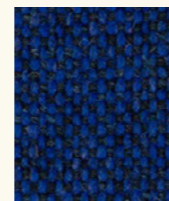

**Victoria**  
MLF19



**Kensington**  
MLF07

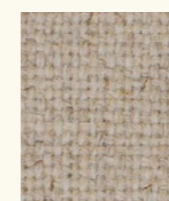

**Upminster**  
MLF20



**Morden**  
MLF12

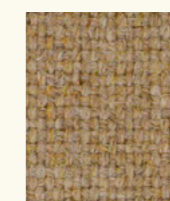

**Pinner**  
MLF60



**Bank**  
MLF23



**Westminster**  
MLF22

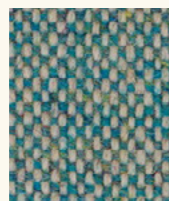

**Bayswater**  
MLF24

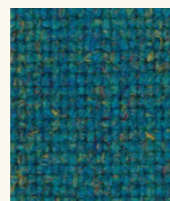

**Stanmore**  
MLF37

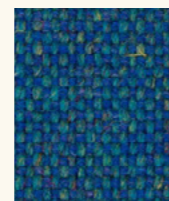

**Pimlico**  
MLF34

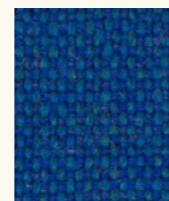

**Holborn**  
MLF05



**Archway**  
MLF02



**Redbridge**  
MLF61

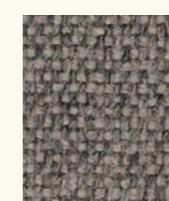

**Camden**  
MLF26



**Richmond**  
MLF62

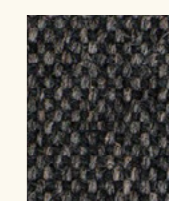

**Temple**  
MLF16



**Newbury**  
MLF10



**Monument**  
MLF09



**Greenwich**  
MLF52

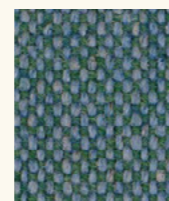

**Bethnal**  
MLF25

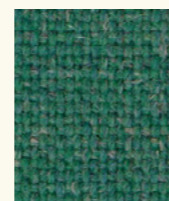

**Harrow**  
MLF64



**Shadwell**  
MLF63

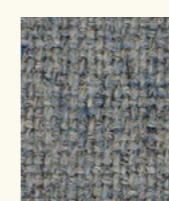

**Stratford**  
MLF64



**Watford**  
MLF65

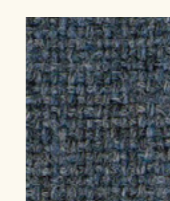

**Whitechapel**  
MLF66

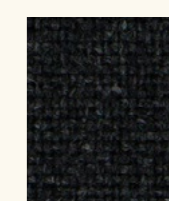

**Edgware**  
MLF28

# Granola

## Dekoma

4th group

<b>Name</b> Nazwa	Granola
<b>Fabric manufacturer</b> Producent tkaniny	Dekoma
<b>Composition</b> Skład	31% recycled COT, 22% recycled WOOL, 21% AC, 16% PES, 10% SILK
<b>Martindale cycles</b> Cykle Martindale'a	70.000
<b>CRIB 5</b>	-
<b>M1</b>	-
<b>EN 1021-1</b>	x
<b>EN 1021-2</b>	-
<b>CAL TB 117</b>	-
<b>BS 5852: Part 1</b>	x
<b>Fabric weight</b> Waga	535 g/m <sup>2</sup>
<b>Pilling</b> Mechacenie	3-4
<b>Fastness to light</b> Odporność na światło	3-5
<b>www</b>	<a href="https://dekoma.eu/granola">dekoma.eu/granola</a>



# Granola Dekoma

4th group

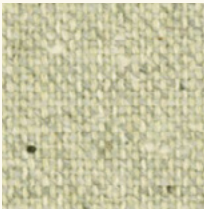

Cotton 01



Pebble 10



Cookie 06



Sand 03

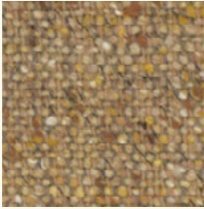

Apple Cinamon 04

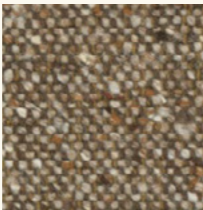

Almond 07

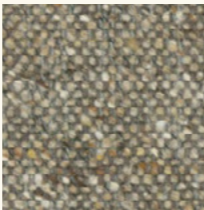

Elephant 11

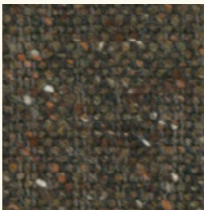

Cocoa 13



Earth 08

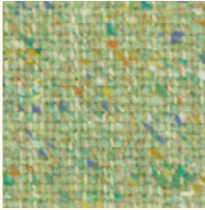

Apple 40

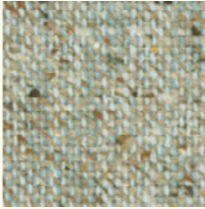

Sky 19

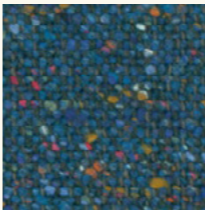

Blueberry 36

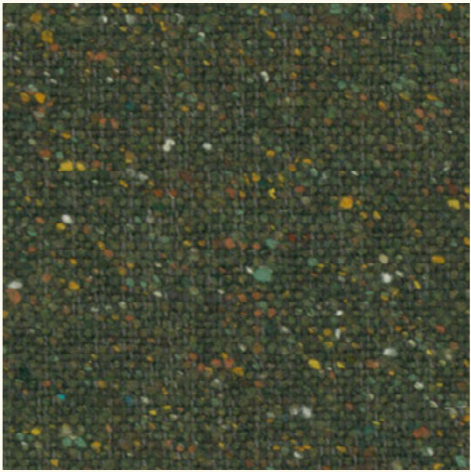

Forest 39



Lilac 30

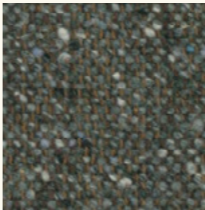

Granite 16



Peach 23

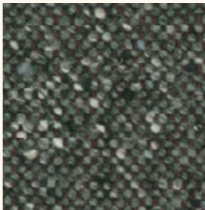

Pepper 21

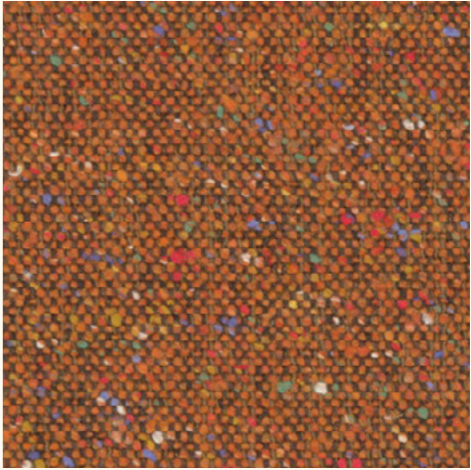

Orange 25



Polar Night 37

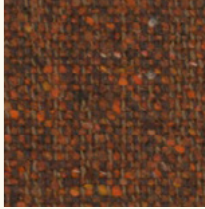

Brick Wall 26



Charcoal 22

# Fiocco

Fidivi

4th group

<b>Name</b> Nazwa	Fiocco
<b>Fabric manufacturer</b> Producent tkaniny	Fidivi
<b>Composition</b> Skład	100% PES Trevira CS
<b>Martindale cycles</b> Cykle Martindale'a	60.000
<b>CRIB 5</b>	x
<b>M1</b>	x
<b>EN 1021-1</b>	x
<b>EN 1021-2</b>	x
<b>CAL TB 117</b>	x
<b>BS 5852: Part 1</b>	x
<b>Fabric weight</b> Waga	440 g/m <sup>2</sup>
<b>Pilling</b> Mechacenie	5
<b>Fastness to light</b> Odporność na światło	6
<b>www</b>	<a href="http://fidivi.com/fiocco">fidivi.com/fiocco</a>

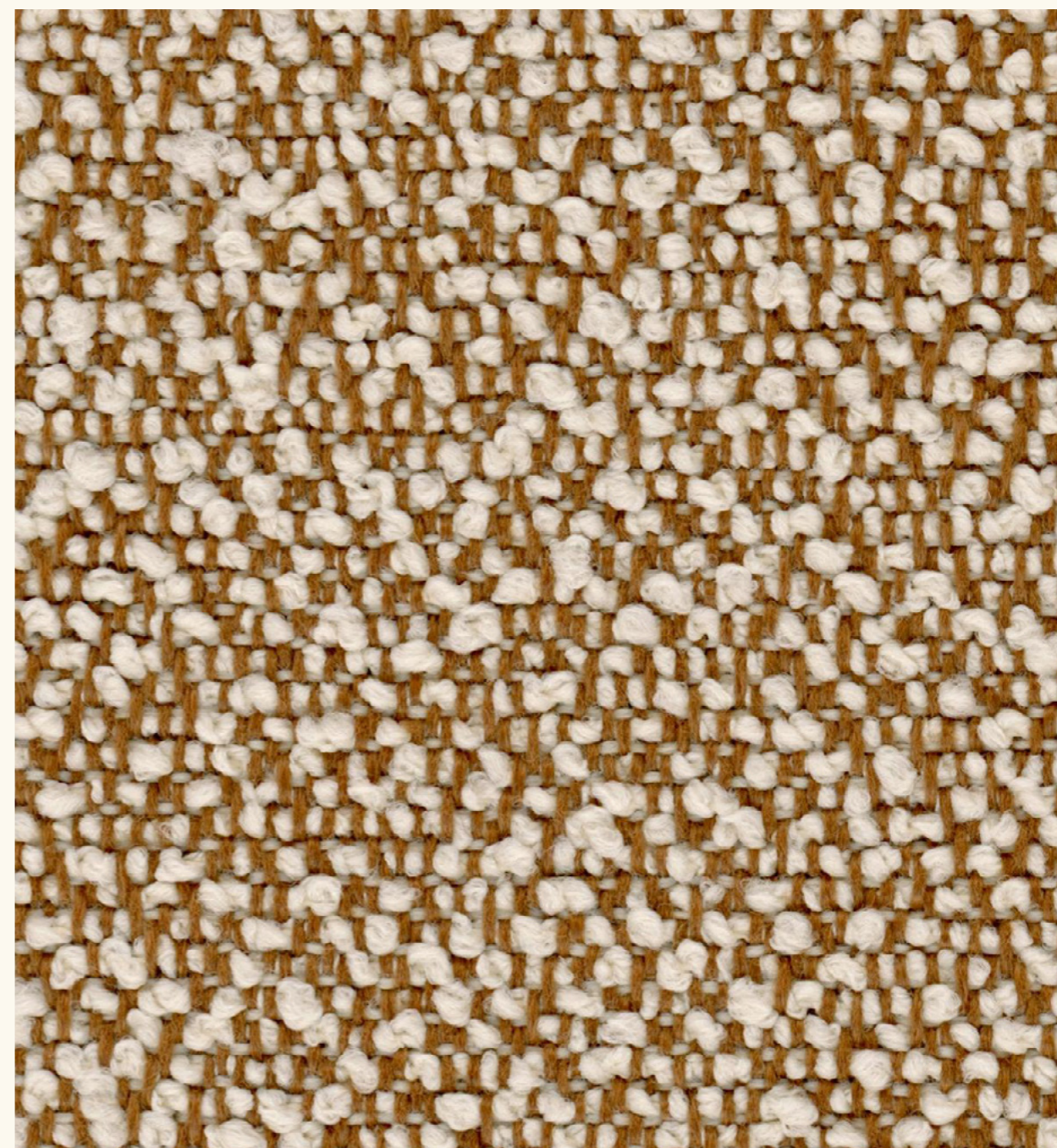

**Fiocco**  
Fidivi  
4th group

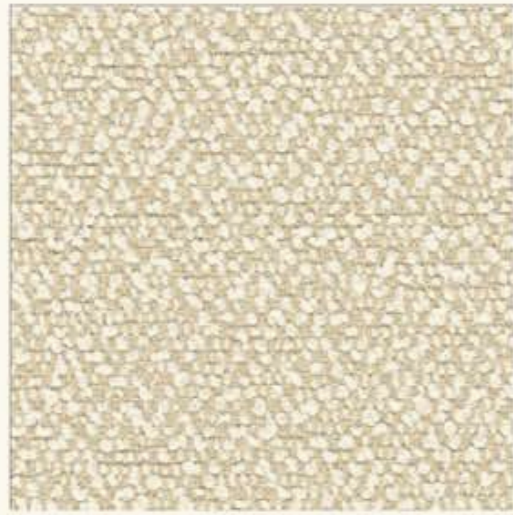

9111



9121



9101

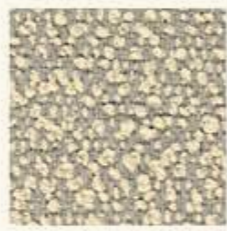

9831



9801



9208

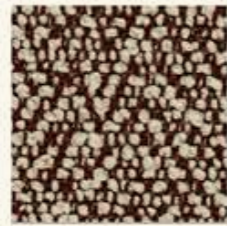

9221



9211

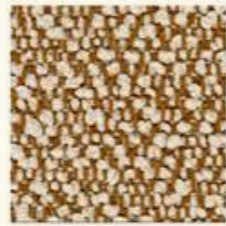

9201

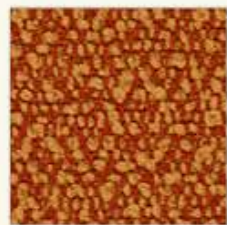

9403

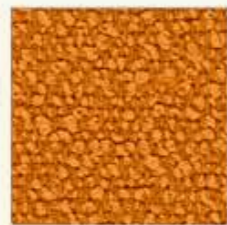

9303



9203

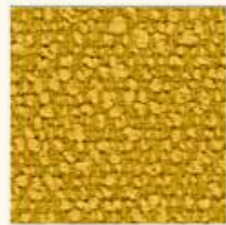

9313



9404



9204

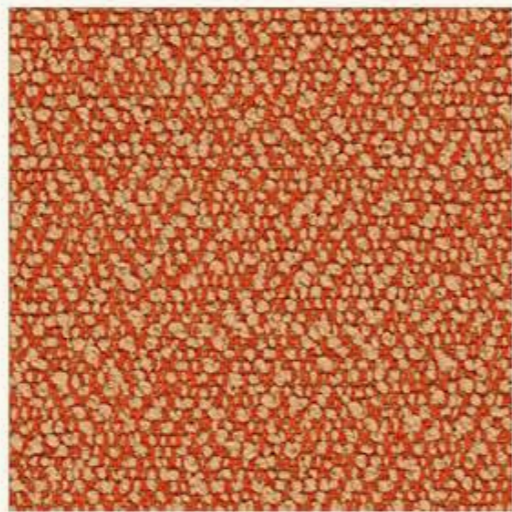

9402



9414



9214

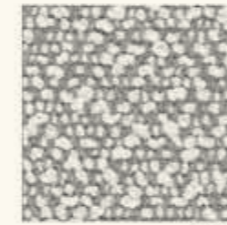

9811

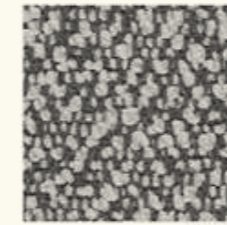

9821

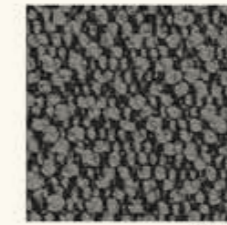

9818



9808

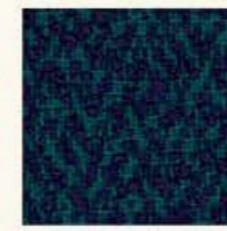

9636

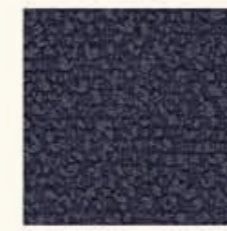

9616



9216



9626

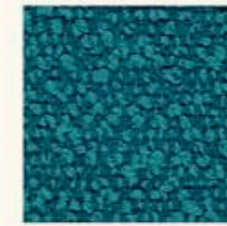

9606

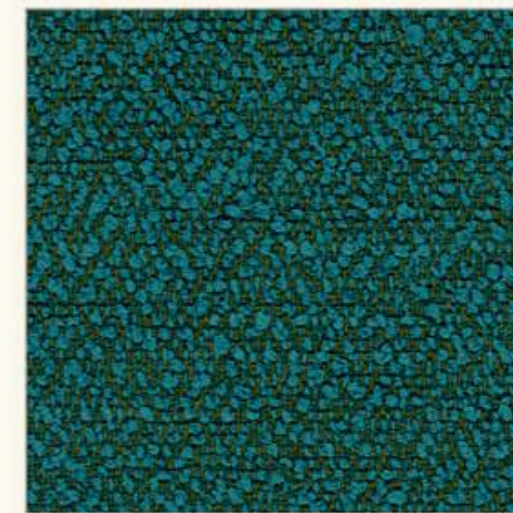

9736

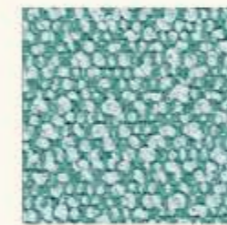

9706

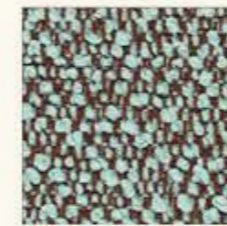

9206

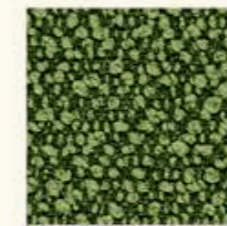

9717



9707

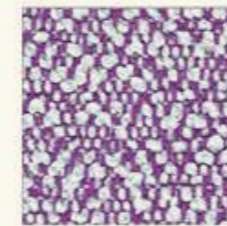

9506

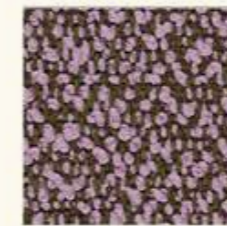

9205

# Blend Gabriel

4th group

<b>Name</b> Nazwa	Blend
<b>Fabric manufacturer</b> Producent tkaniny	Gabriel
<b>Composition</b> Skład	100% recyclable PES
<b>Martindale cycles</b> Cykle Martindale'a	100.000
<b>CRIB 5</b>	-
<b>M1</b>	-
<b>EN 1021-1</b>	x
<b>EN 1021-2</b>	x
<b>CAL TB 117</b>	x
<b>BS 5852: Part 1</b>	-
<b>Fabric weight</b> Waga	415 g/mb
<b>Pilling</b> Mechacenie	4-5
<b>Fastness to light</b> Odporność na światło	7-8
<b>www</b>	<a href="http://gabriefabrics.com/blend">gabriefabrics.com/blend</a>

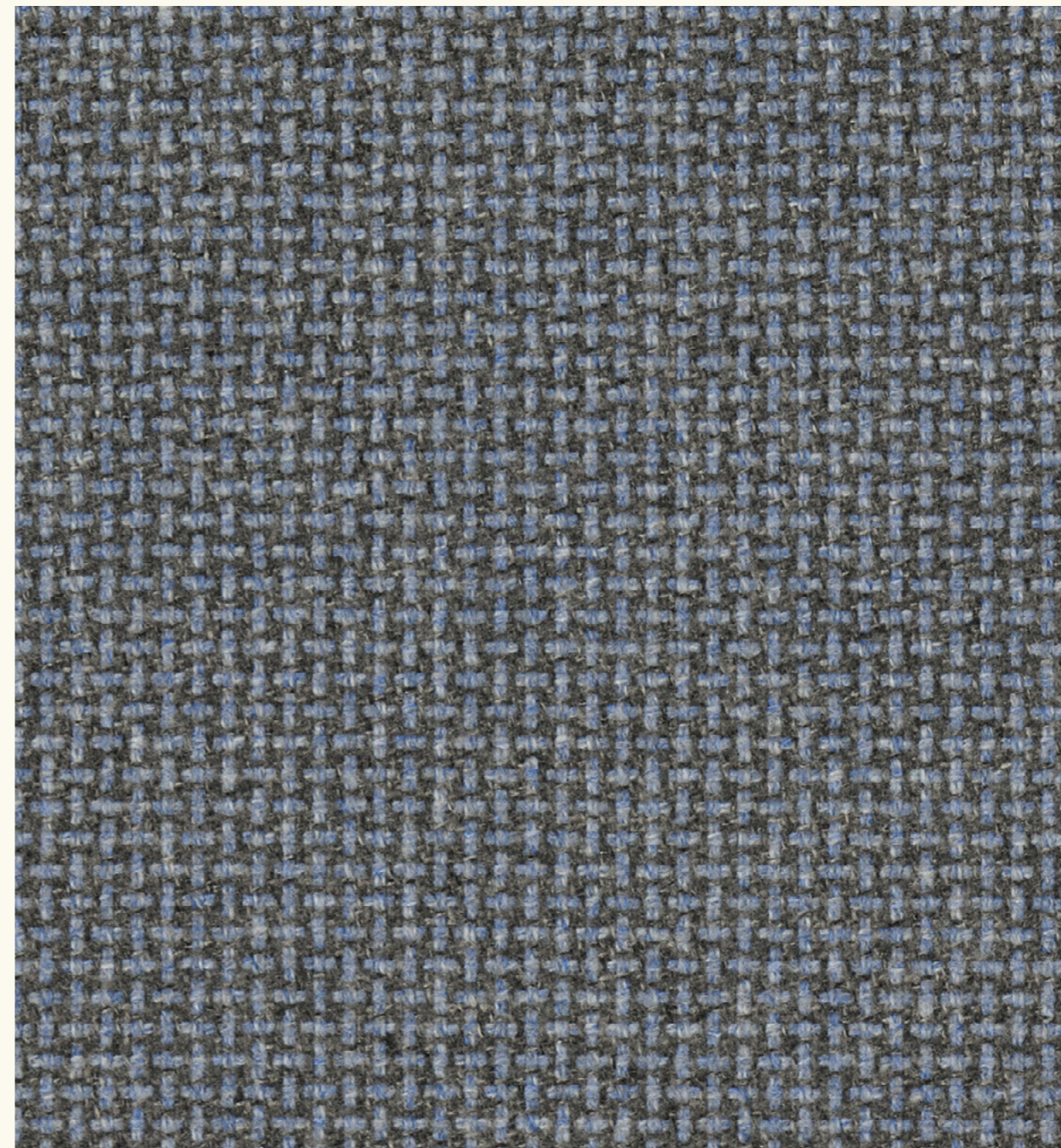

# Blend Gabriel

4th group

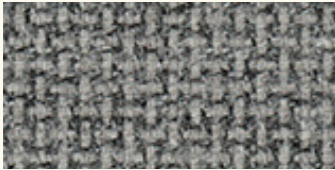

1201



2901

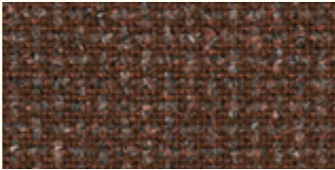

2601



1701



1401



1501



1601

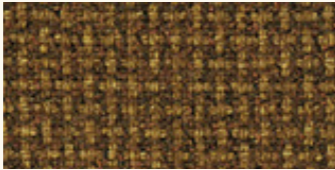

3001

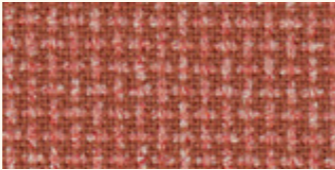

2501



3401

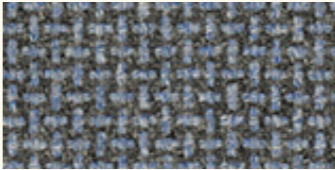

3201

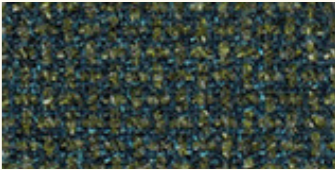

2401



2701

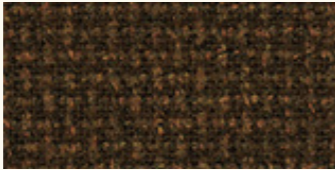

1801

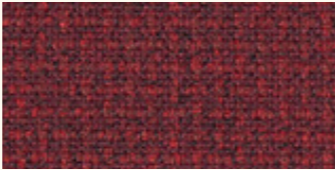

2801



2101

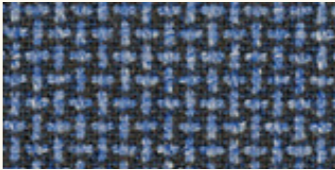

3301

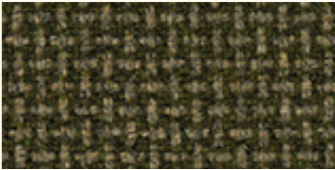

2201

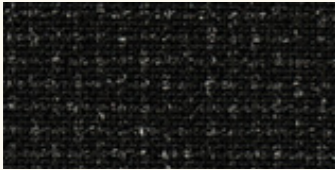

1301



1901

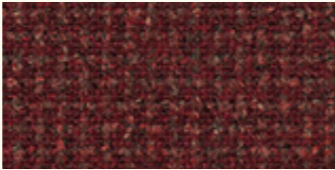

3101



2001

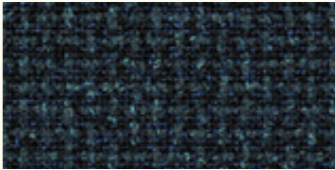

1101

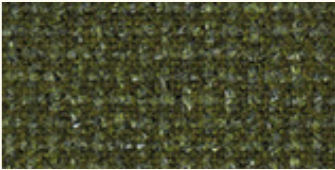

2301

# Spencer Delius

4th group

<b>Name</b> Nazwa	Spencer
<b>Fabric manufacturer</b> Producent tkaniny	Delius
<b>Composition</b> Skład	100% PES
<b>Martindale cycles</b> Cykle Martindale'a	50.000
<b>CRIB 5</b>	x
<b>M1</b>	x
<b>EN 1021-1</b>	x
<b>EN 1021-2</b>	x
<b>CAL TB 117</b>	-
<b>BS 5852: Part 1</b>	x
<b>Fabric weight</b> Waga	360 g/m <sup>2</sup>
<b>Pilling</b> Mechacenie	4
<b>Fastness to light</b> Odporność na światło	6
<b>www</b>	<a href="http://delius.de/spencer">delius.de/spencer</a>



# Synergy Camira

5th group

<b>Name</b> Nazwa	Synergy
<b>Fabric manufacturer</b> Producent tkaniny	Camira
<b>Composition</b> Skład	95% "VIRGIN" WOOL, 5% PA
<b>Martindale cycles</b> Cykle Martindale'a	100.000
<b>CRIB 5</b>	-
<b>M1</b>	-
<b>EN 1021-1</b>	x
<b>EN 1021-2</b>	x
<b>CAL TB 117</b>	x
<b>BS 5852: Part 1</b>	-
<b>Fabric weight</b> Waga	400 g/m <sup>2</sup> (+/- 5%)
<b>Pilling</b> Mechacenie	
<b>Fastness to light</b> Odporność na światło	5
<b>www</b>	<a href="http://camirafabrics.com/synergy">camirafabrics.com/synergy</a>



**Chain**  
LDS19

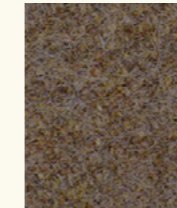

**Tag**  
LDS33

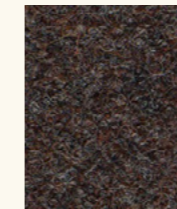

**Wed**  
LDS34



**Affix**  
LDS32



**Serendipity**  
LDS08



**Partner**  
LDS16

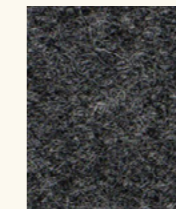

**Mix**  
LDS17

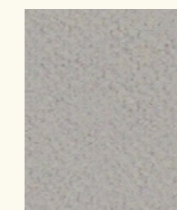

**Level**  
LDS20



**Pair**  
LDS31

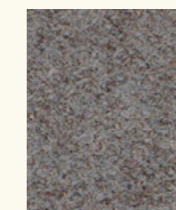

**Chemistry**  
LDS35



**Hook**  
LDS29

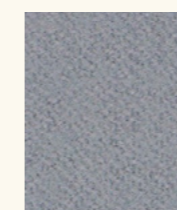

**Team**  
LDS21



**Bond**  
LDS24

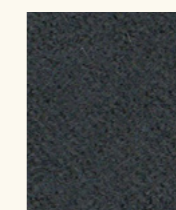

**Compound**  
LDS25

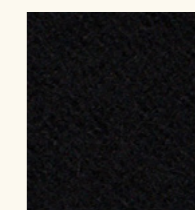

**Seek**  
LDS27

# Synergy Camira

5th group



**Bracket**  
LDS23



**Summon**  
LDS45



**Lateral**  
LDS28



**Relate**  
LDS44



**Marry**  
LDS43



**Loop**  
LDS18



**Frame**  
LDS22



**Success**  
LDS76



**Linea**  
LDS37



**Collective**  
LDS39



**Affinity**  
LDS74

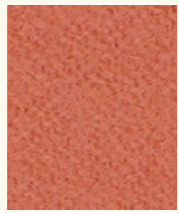

**Contribution**  
LDS75



**Work**  
LDS73



**Combo**  
LDS77



**Cordial**  
LDS78

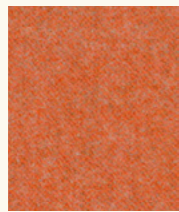

**Congregate**  
LDS83



**Likeness**  
LDS82



**Similar**  
LDS81



**Mutual**  
LDS84



**Global**  
LDS86



**Open**  
LDS71



**Apt**  
LDS80

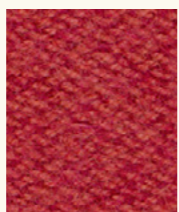

**Share**  
LDS85



**Values**  
LDS87



**Amiable**  
LDS79



**Fate**  
LDS07



**Compose**  
LDS72



**Medley**  
LDS36



**Together**  
LDS70



**Process**  
LDS88



**Venture**  
LDS05

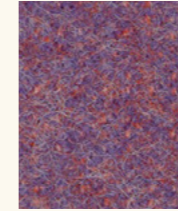

**Fellowship**  
LDS66

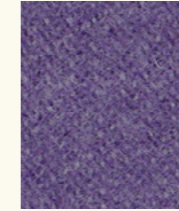

**Warmth**  
LDS67



**Collaborate**  
LDS68

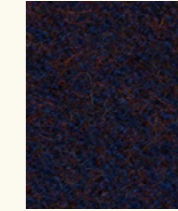

**Assemble**  
LDS61



**Huddle**  
LDS65

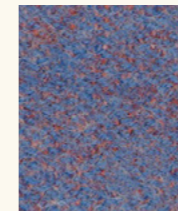

**Order**  
LDS64



**Guild**  
LDS63

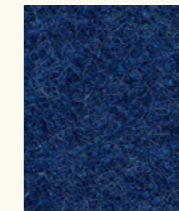

**Alike**  
LDS62

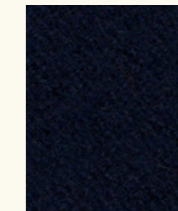

**Sync**  
LDS69



**Support**  
LDS55

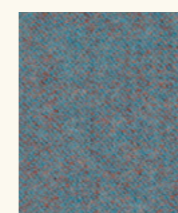

**Kinship**  
LDS56

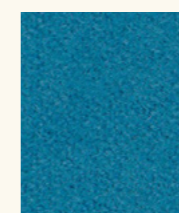

**Engage**  
LDS57



**Family**  
LDS58

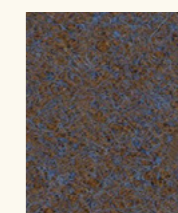

**Unity**  
LDS38

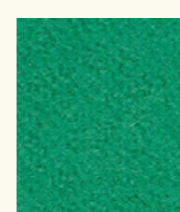

**Comply**  
LDS52

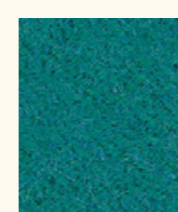

**Kindness**  
LDS51

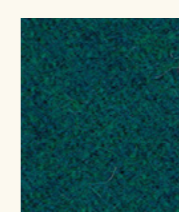

**League**  
LDS50

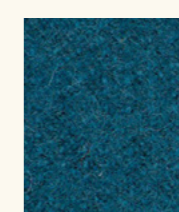

**Group**  
LDS59

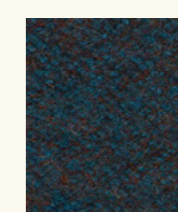

**Accord**  
LDS60



**Regard**  
LDS54

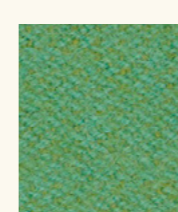

**Pact**  
LDS53

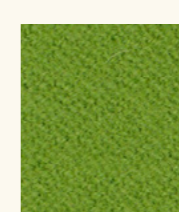

**Integrate**  
LDS47

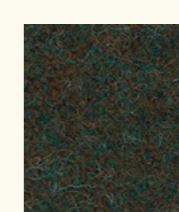

**Couple**  
LDS41

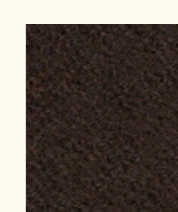

**Bridge**  
LDS26

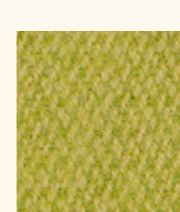

**Gather**  
LDS46



**Append**  
LDS49



**Interfuse**  
LDS48



**Intertwine**  
LDS42

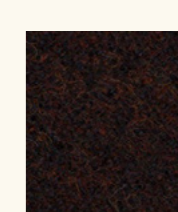

**Co-operate**  
LDS40

# Remix 3

## Kvadrat

5th group

<b>Name</b> Nazwa	Remix 3
<b>Fabric manufacturer</b> Producent tkaniny	Kvadrat
<b>Composition</b> Skład	90% WOOL, worsted 10% NYLON
<b>Martindale cycles</b> Cykle Martindale'a	100.000
<b>CRIB 5</b>	-
<b>M1</b>	-
<b>EN 1021-1</b>	x
<b>EN 1021-2</b>	x
<b>CAL TB 117</b>	x
<b>BS 5852: Part 1</b>	x
<b>Fabric weight</b> Waga	420 g/lm
<b>Pilling</b> Mechacenie	4
<b>Fastness to light</b> Odporność na światło	6
<b>www</b>	<a href="http://kvadrat.dk/remix">kvadrat.dk/remix</a>

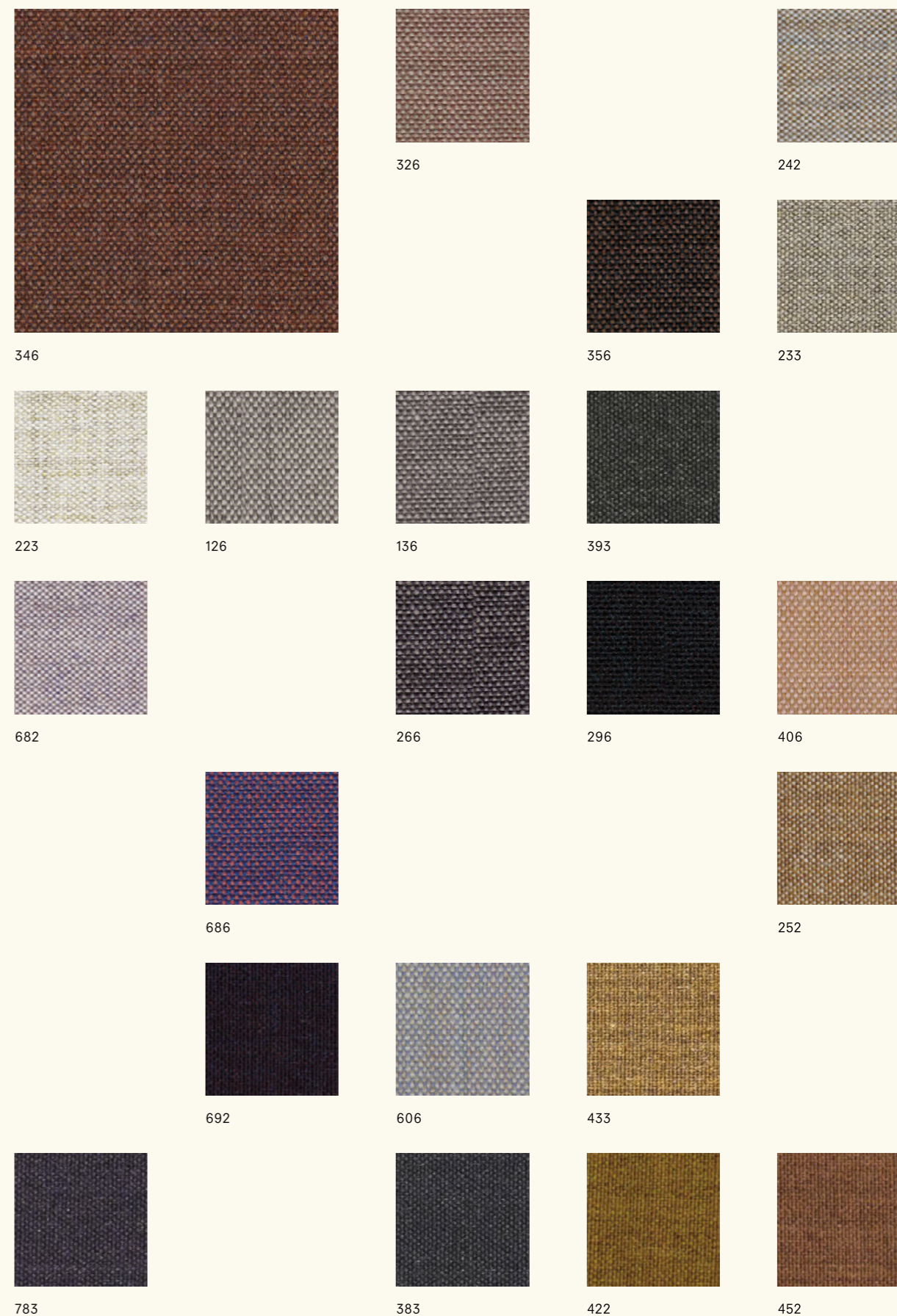

# Remix 3

## Kvadrat

5th group

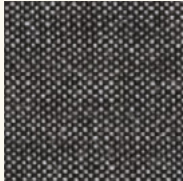

152

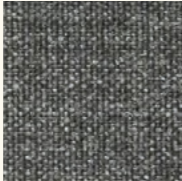

163



276



286



866



836

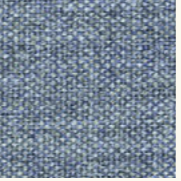

733



823



133

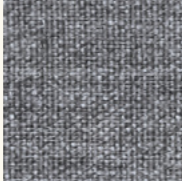

143



173

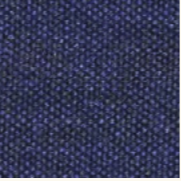

773



796

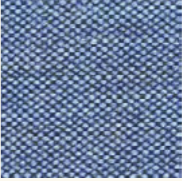

743



816



113

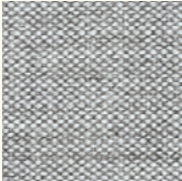

123



183

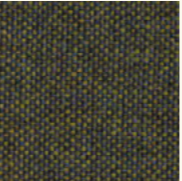

842

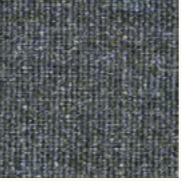

753

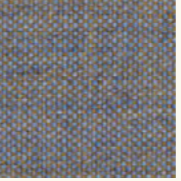

722



762



906

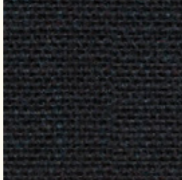

196



954

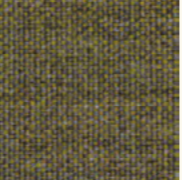

962



716

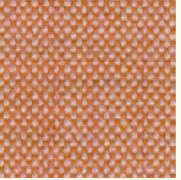

516



852

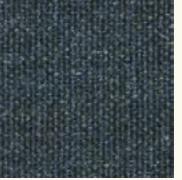

873

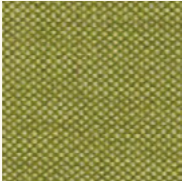

912

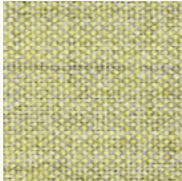

923

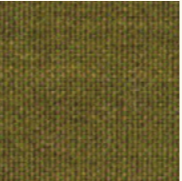

412

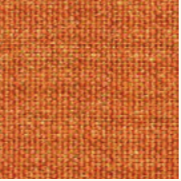

543

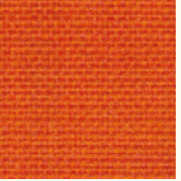

536

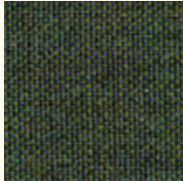

982

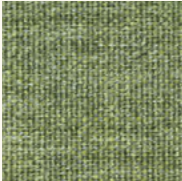

933



942



632

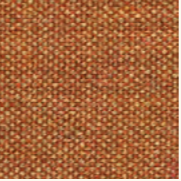

443



612



373

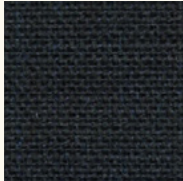

996



973



672

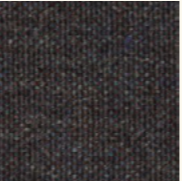

362

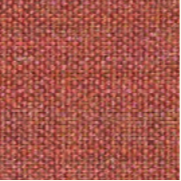

653

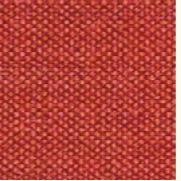

643

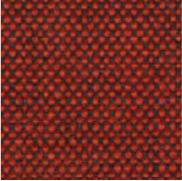

566

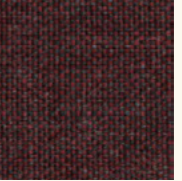

662

# Steelcut Trio 3

## Kvadrat

5th group

<b>Name</b> Nazwa	Steelcut Trio 3
<b>Fabric manufacturer</b> Producent tkaniny	Kvadrat
<b>Composition</b> Skład	90% WOOL, worsted 10% NYLON
<b>Martindale cycles</b> Cykle Martindale'a	100.000
<b>CRIB 5</b>	-
<b>M1</b>	-
<b>EN 1021-1</b>	x
<b>EN 1021-2</b>	x
<b>CAL TB 117</b>	x
<b>BS 5852: Part 1</b>	x
<b>Fabric weight</b> Waga	770 g/lm
<b>Pilling</b> Mechacenie	4
<b>Fastness to light</b> Odporność na światło	6-7
<b>www</b>	<a href="http://kvadrat.dk/steelcut%20trio%203">kvadrat.dk/steelcut trio 3</a>

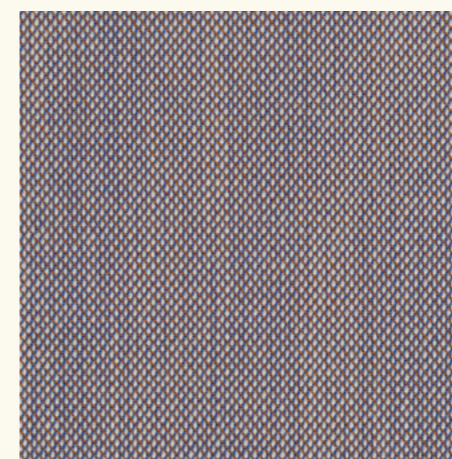

806

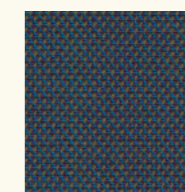

883

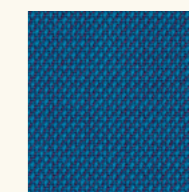

865

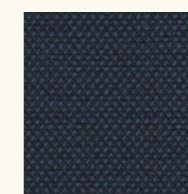

796

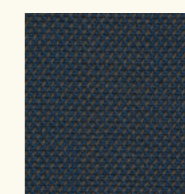

756



746



716

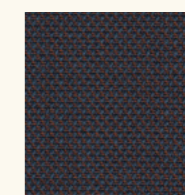

776

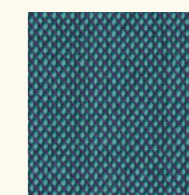

983

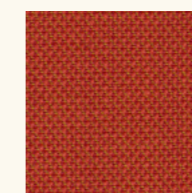

533

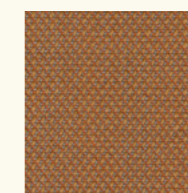

436

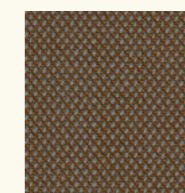

476

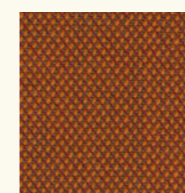

576

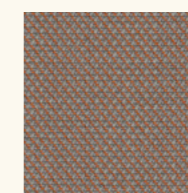

426



376

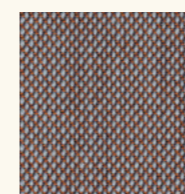

416



713

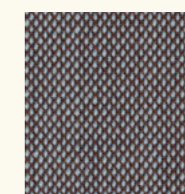

336

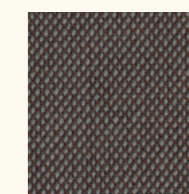

276

# Steelcut Trio 3

## Kvadrat

5th group

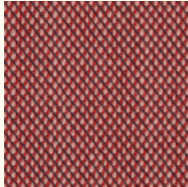

636

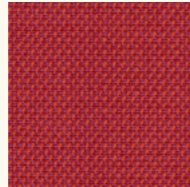

553

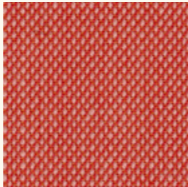

526



105



124

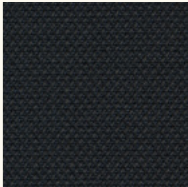

195

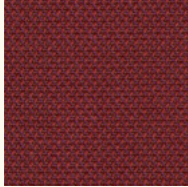

686



666

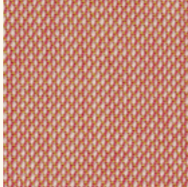

515

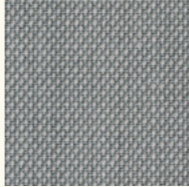

113



133



176

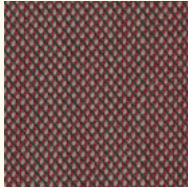

645

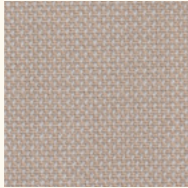

226

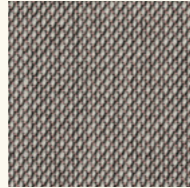

616

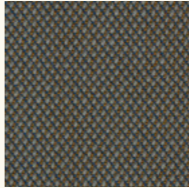

266

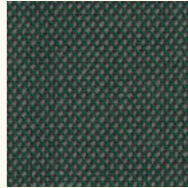

966

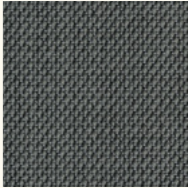

153

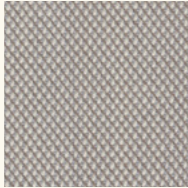

205

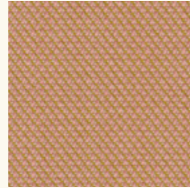

506

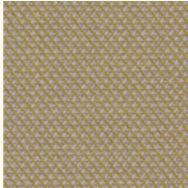

236

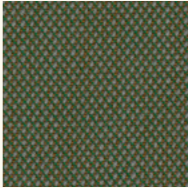

946

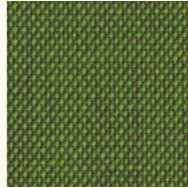

953

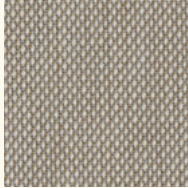

213

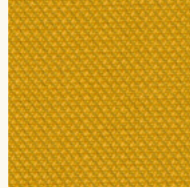

446

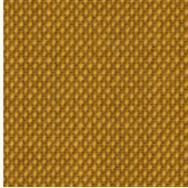

453

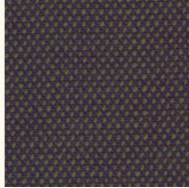

283

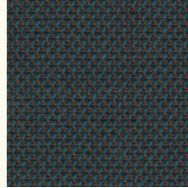

996



906

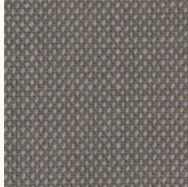

246

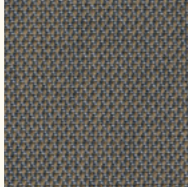

253

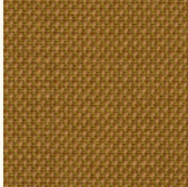

466



383



976



916